1953

PIONEER

The Pioneer

Edited by
ST. JOHN'S HIGH SCHOOL
Worcester, Mass.

1953

Dedication

We of the class of 1953 are proud to dedicate this, our yearbook, to a man who has been at the school for six years as coach of the three major sports - Mr. Robert A. Devlin. During his time at St. John's, his teams have gone on to win many championships in all three sports. Mr. Devlin is not only a good coach, he is also a good example of a Christian gentleman. He typifies the specimen of manhood which we should all try to imitate. He is an inspiration to the athletes not only by his great ability in the field of sports. He is especially a man to whom the students can look up and say, "He is the type of man that I wish to become."

LORING STUDIOS

Courtesy of THE WORCESTER GAZETTE

Rev. John A. Donohue shown pointing to the record of his baptism after becoming pastor of St. John's, his home parish.

FORELWORD

During the four exciting and eventful years spent at St. John's, which have now drawn to a close, we, the Class of 1953 have been striving for maturity. The time has come for us to accept the challenge of manhood and to go onward into life itself.

We face the rigors of the world with the strength and courage of Christian soldiers armed with the word of Christ, as taught us by the real Men of God, our own beloved Xaverian Brothers.

We shall have with us always, as we go, the memories of the love and the labors, the companions and the Pioneer spirit which we have enjoyed here at St. John's. Now, onward to the account of our past adventures; then -- onward to life.

FACULTY

BRO. VINCENT
Principal

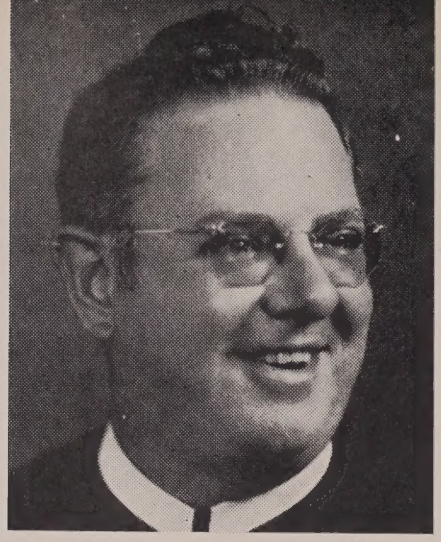

BRO. ELIAS
English

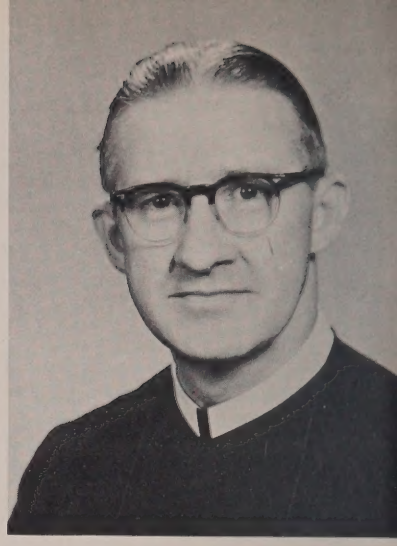

BRO. DENNIS JOSEPH
French

Bro. Vincent confers with some seniors

BRO. ANTHONY
Latin

BRO. ANDREW JOSEPH
Math.

BRO. NELSON
English

BRO. RICARDO
History

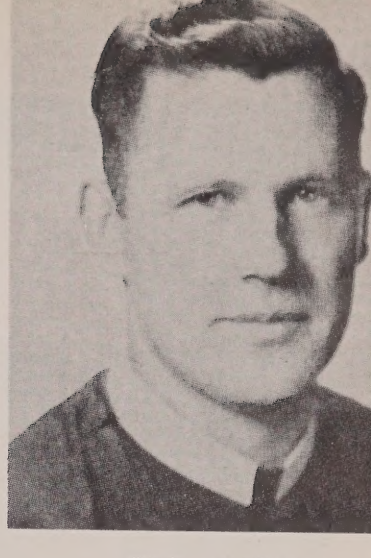

BRO ALFRED
Latin

Bro. Ricardo counsels some seniors

BRO. BEDE
Science

BRO. DUNSTAN
Math.

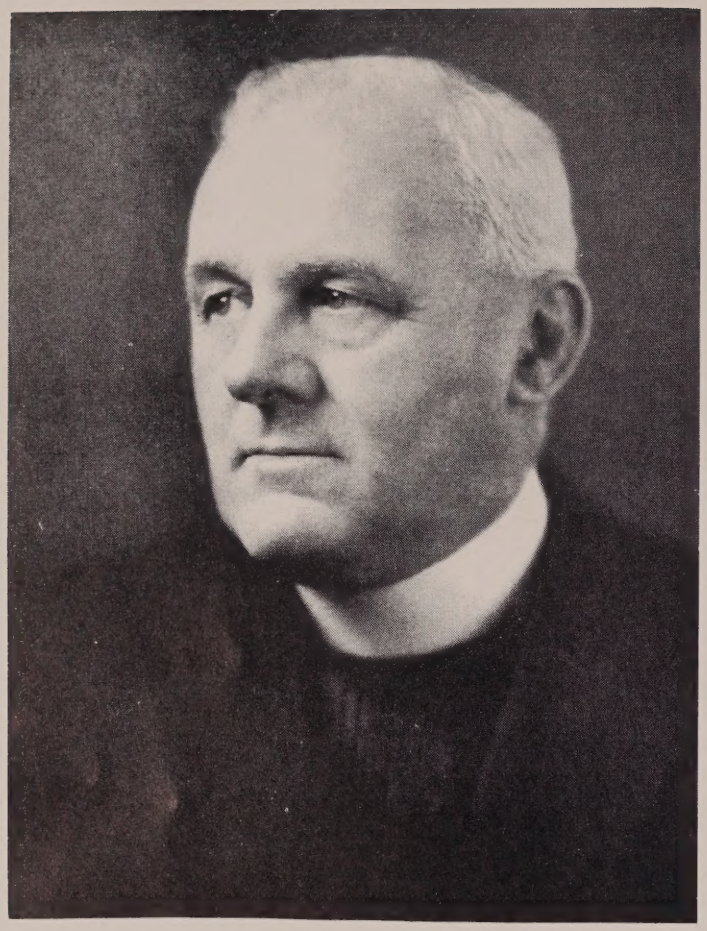

FATHER LAHEY, our late beloved pastor.

Requiescant in Pace

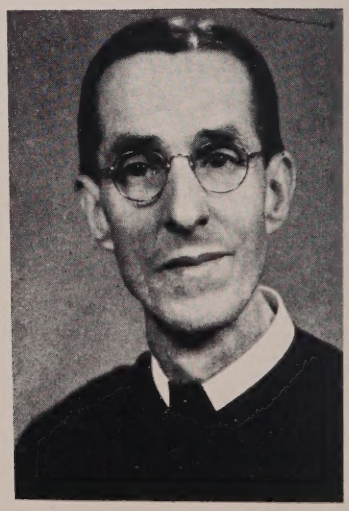

BROTHER REGIS, C.F.X., late English teacher.

ACTIVITIES

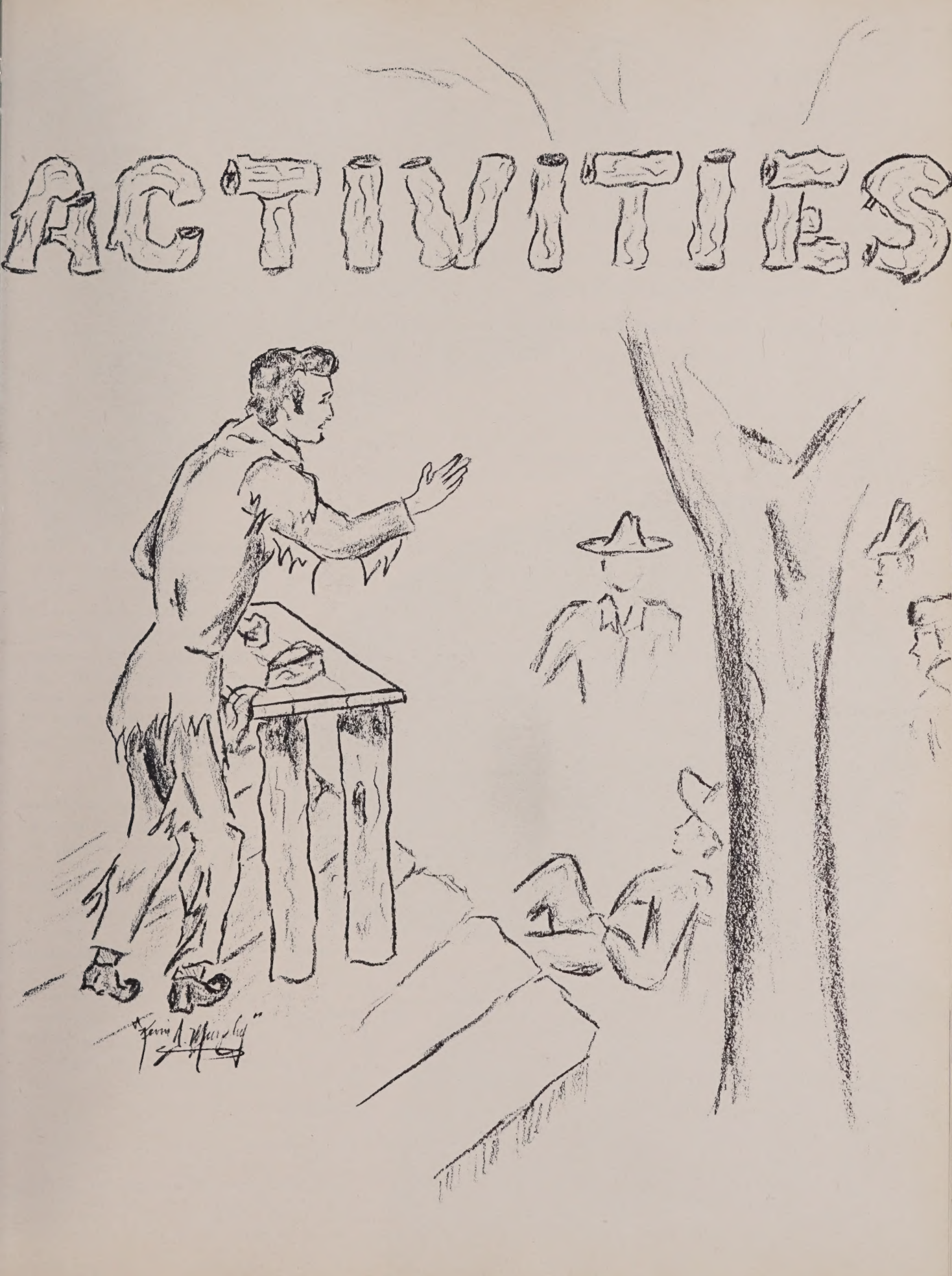

Nine
First Fridays
Begin
Today

RED and WHITE

VOL. XII — NO. 1 ST. JOHN'S HIGH SCHOOL,

Guerin, Maguire Head Red and White Staff; Fitz Takes Pioneer

The co-editors of the Red and White for the 1952-53 season selected to succeed George a Madaus are Joseph H. Maguire and John J. Guerin of 4A, members of the staff for the past three years. Both will also act as Associate editors of the Pioneer. George F. Fitzgibbons has been appointed Editor of the Saint John's Yearbook, The Pioneer, and Associate editor of Red and White.

Joe Maguire student was his Sophom ate Editor is activ S. M J a F

Doon, staff; editors o and The Pioneer. Both have been members of the paper the past thre students.

The senior members of the Red and White staff are, left to right, Paul Coakley, Kevin Murphy, staff artists, George Fitzgibbons, associate editor, Joseph Maguire, John Guerin, co-editors-in-chief, Donald Cousineau, photographer; standing, Paul Carty, assistant editor, John Grady, business manager, and John Doon, assistant editor.

Enrollme 78 Senio

Briefly

In addition to h tasks Father Lahey recently as Chaplai cient Order of Hibe

Father William graduate of St. Jo signed during the su Professor of E. University c and '4

official photog

Others on the staff include Walter Mo, Remi Dubuque, John oeur

f e s

...ks in the se transfer of Chemist to junior year, and junior to senior ye s are in use ics, chemistry, ates Hist

Nine and

Late this of St. John seminaries and initiates in preparation for lives as priests and teaching Brothers.

Bill Martin '52, active in declamation, dramatics and journalism, will enter the House of Studies of the Oblates of Mary Immaculate Fort Monroe, Va.

Former Red and White editor-in-chief George O'Brien '50, former athletic manager Joe Rosseel '50 and Francis Alix '50—all completing their sophomore year at Holy Cross, will enter the

ber rother

the incre ent St. John has been enlarge tions of Brother Nelson Dunstan, C.F.X. But the arrival of the two new brothers, is accompanied by the departure of Brother Norbert, C.F.X., homeroom teacher of 2A, who has been transferred to Keith Acad- High, Louisville for 3 years. teacher of mathematics, this is his second assignment in the east.

AU REVOIR . . .

The Red and White, St. John's newspaper, had a big year under the guidance of Brother Ricardo and Brother Dennis Joseph. For the first time there were two co-editors-in-chief rather than an editor-in-chief. They were John Guerin and Joseph Maguire. With a lot of hard work they put out seven editions-two more than in previous years. For the first time also, ads were used in each issue.

With Brother Dunstan and Donald Cousineau doing the picture-taking, the paper progressed nicely. The advice and well-written columns of associate editor George Fitzgibbons and assistant editors Paul Carty and John Doon helped attain that larger number of issues. Also a round of applause is due for the energetic business manager, John Grady and for the two staff artists, Kevin Murphy and Paul Coakley.

Next year's staff will be composed of the junior members of this year's staff who did the hard, plugging, behind-the-scenes work that so greatly helped in giving the boys at St. John's a representative Red and White.

As a sideline, we might mention the excellent publicity given at St. John's on the school pages of the Catholic Free Press and the Worcester Sunday Telegram by the combined efforts of senior Joseph Maguire and junior Remi Dubuque.

Editor-in-chief G. Fitzgibbons (center) confers with assistant Editors J. Guerin (left) and J. Maguire (right) in the arrangement of the introductory pages in the 1953 Yearbook.

The Pioneer

The 1953 Pioneer staff has endeavored to bring to the graduates a completely new type of Yearbook. Under the able assistance of faculty advisors Brother Dennis Joseph and Brother Bede, the Pioneer has "pictured" for you the true Pioneer spirit of the men of St. John's.

The 1953 Pioneer staff: from left to right, K. Murphy, J. Maguire, J. Guerin, P. Carty, W. Mackie, G. Fitzgibbons, P. Stearns, J. Doon and D. Cousineau.

The Senior Religious Activity Committee from left to right: T. Sullivan, T. Needham, J. Maguire, E. Mahan, E. Falvey. Back row: J. Doon, E. Moran and P. St. Martin, J. Maguire and E. Mahan are co-chairmen.

Religious Activity Club

FATHER JOHN EVANSON, S. J., retreat preacher this year, in the chapel preaching to the boys.

Here is a group of boys going to Rosary.

St. John's at its best--all the students attending Mass on the First Friday of each month.

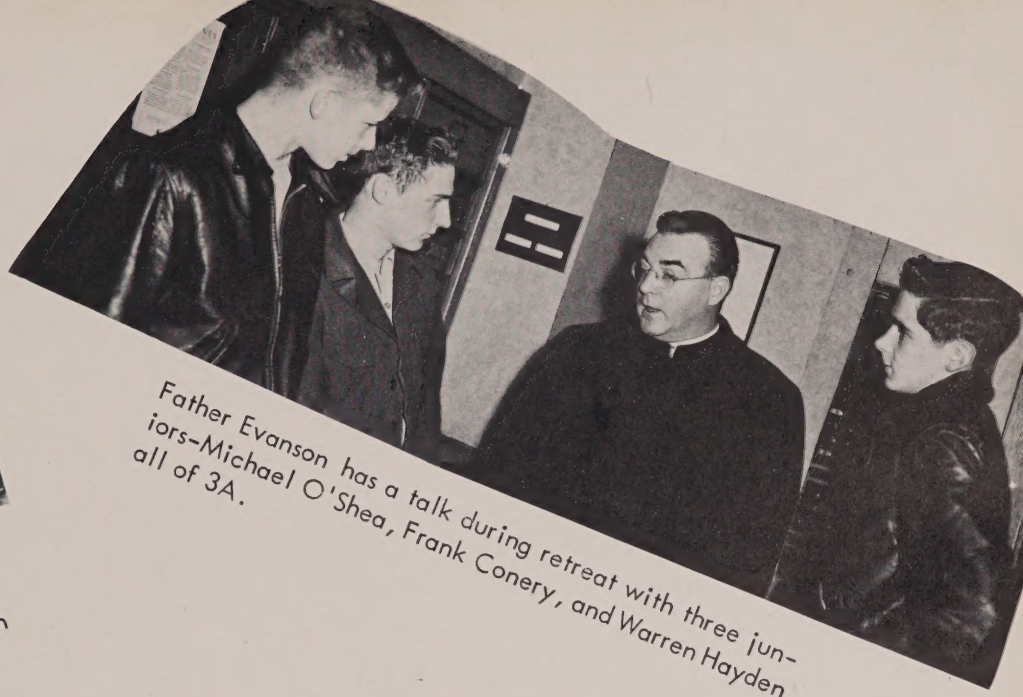

Father Evanson has a talk during retreat with three juniors-Michael O'Shea, Frank Conery, and Warren Hayden all of 3A.

The Religious Activity Club, under the leadership of Joseph Maguire and Edward Mahan had many activities this year. Among them were the membership drive, netting 97% of the school in December, a Lenten drive for funds which poured in more than $200 for the missions and the daily recitation of the Rosary during Lent after school, with an average attendance of 125 boys. Monthly assemblies were held in the gym with students or guest speakers. Joe Maguire chairmanned these meetings. Bro. Ricard was faculty moderator. On St. Patrick's day a rally for the mission activities, and on the 6th of March a gigantic vocational exhibit was held. The committee for religious activities is pictured for you on the page previous to this. The club offered Holy Mass for all its deceased members and relatives of members during March. The annual retreat took place during January and was a grand spiritual success.

Below we have the boys of St. John's as true Pioneers--in the chapel during the retreat listening to a conference.

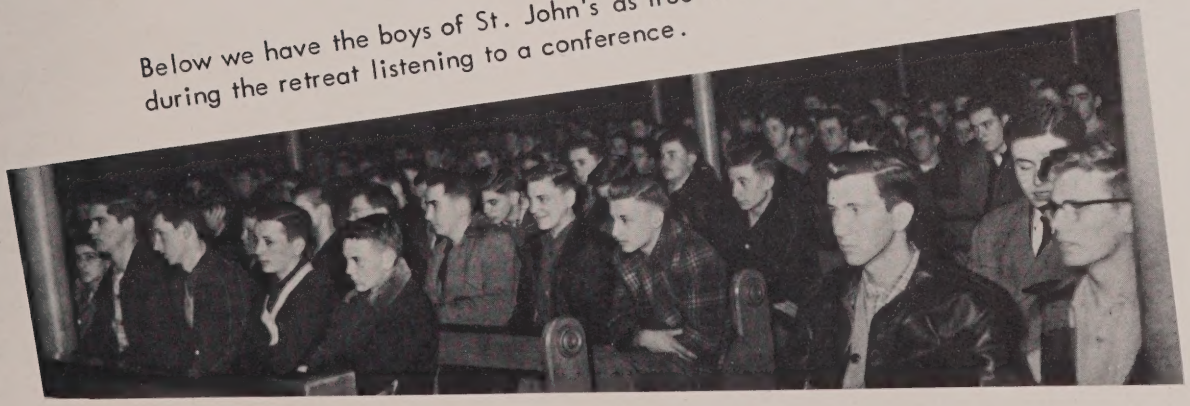

The Central Committee composed of the senior class officers which was responsible for the success of the two major social activities of the year with their charming guests; from left to right: David Hurley, John Guerin, John Foley, Edward Mabou, Donald Hazes, George Harrison. Seated: the Misses Jacqueline Lyons, Mary Ann Carroll, Martha Harding, Irene Orcuich, Carole Dugreau, and Lidia Franco.

PROM

THE CAST, FRONT ROW, LEFT TO RIGHT: Edward Moran, John Doon, Gordon Morrill, Roger Jolicoeur. SECOND ROW: David Brosnahan, Michael Feely, Richard Desjardins, John Power, Samuel Cerasuolo. THIRD ROW: James Dorsey, Wayne Pendleton, George Fitzgibbons, James McCormick, Joseph O'Loughlin, Remi Dubuque, and Alden Mitchell.

Dramatics

The twenty-eighth annual production of the St. John's High School Dramatic Club was "Career Angel" by Gerard Majella Murray. Under the direction of Brother Andrew Joseph, C.F.X., it was presented on November 27, 28 at the school auditorium. The play was the first in recent years with an all-male cast. Rehearsals had been held for eight weeks with the group meeting three nights a week.

Scenery was the work of Joseph Ginkus and bookcases were made by Paul Henault. Joseph Maguire and John Guerin were in charge of hand properties and prompting.

The play takes place in a brothers' school where an old brother has the visits and help of his overworked guardian angel.

James McCormick starred while George Fitzgibbons was the only veteran thespian. Of the sixteen in the show, three were sophomores, six were juniors and seven were seniors.

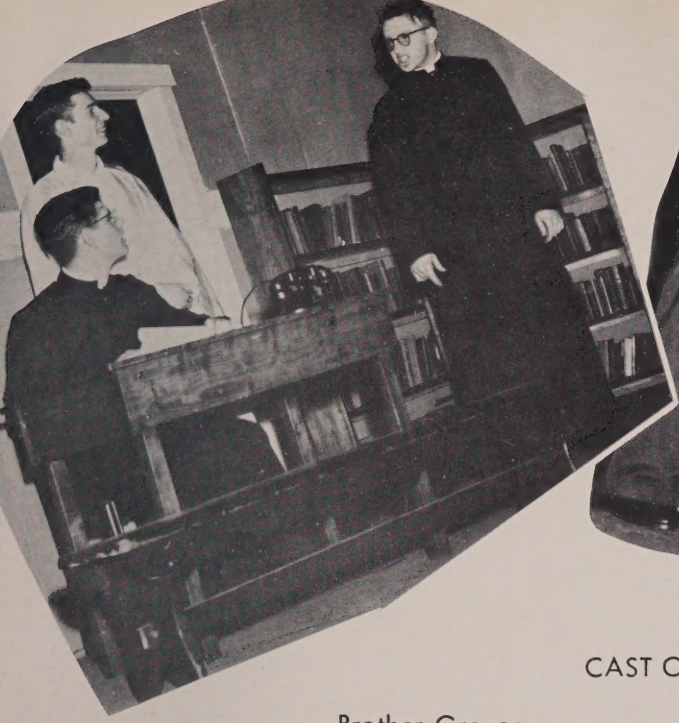

CAST OF CHARACTERS

Brother Gregory	George Fitzgibbons
Donnie McAdams	David Brosnahan
Willie Garvey	James Dorsey
Brother Fidelis	Wayne Pendleton
Brother Seraphim	James McCormick
Kurt Rheinhold	Roger Jolicoeur
Angel Guardian	Remi Dubuque
Joe Hurdles	Gordon Morrill
Frank Thompson	Edward Moran
Walter Glinsky	E. Michael Feeley
Bruno Chevoski	John Power
Johnnie Rinn	John Doon
J. Mosely Barr	Richard Desjardins
Brother Ubaldus	Joseph O'Loughlin
Al Fuller	Samuel Cerasuolo
Duval Devoise	Alden Mitchell

Class representatives in the Bishop Wright Declamation Contest were, LEFT TO RIGHT: T. DuVarney, A. Boden, J. Dorsey, G. Peterson, J. Higgins, R. Dubuque, J. McCormick, W. Moossa and G. Fitzgibbons, (absent from picture.)

Declamation

Jim McCormick holding the trophy he won as a finalist. With him is Gordon Peterson, who was defeated in the finals.

Samuel Cerasuolo and James Maneely at the loudspeaker giving the highlights of a basketball game.

L-TO-R: E. Mahan, J. Ginkus, D. Hurley, G. Fitzgibbons, W. Kennedy. This group led student body in a successful drive last Fall.

Subscription Drive Committee

L-TO-R: E. Cassidy, D. Ballentine, E. Corcoran, F. Alecknas, P. Henault, R. Ridick. These seniors are responsible for the forming of the Library Room which has proved a valuable asset to every senior.

Library Committee

Class Picture Committee

L-TO-R: T. Collins, F. Couture, T. Deedy, J. Ginkus. REAR: T. Foley, W. Pendleton. This committee ably directed the task of taking senior graduation pictures.

L-TO-R: W. Connolly, K. Murphy. REAR: L. Bradshaw, G. Messier, W. Mackie, D. Cousineau. At pep rallies and Sports Nights this group has given its time and talents that they might be a success. An example of their artistry can be seen throughout this Pioneer.

Art Committee

Finance Committee

L-TO-R: J. Grady, N. Houle, T. Cunningham, R. Conley, R. Cyr. REAR: L. Gribbons, D. Conlin, C. Carrigan, J. Guerin, P. Carty. This group has proved very helpful by handling the financial end of many senior undertakings.

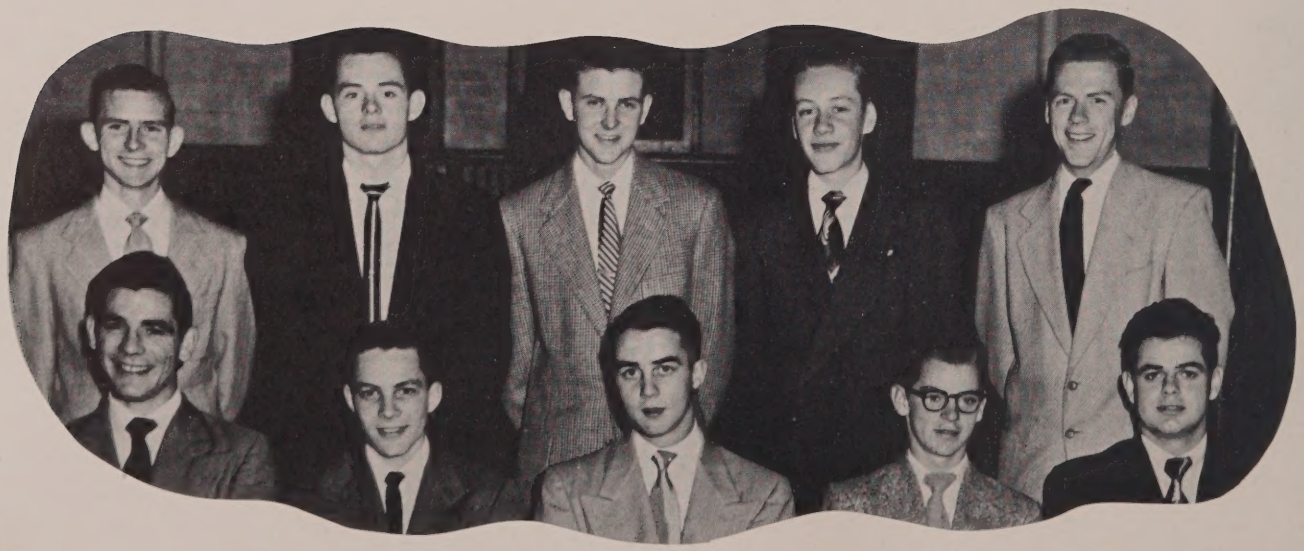

J.GALLAGHER

W. MACKIE

D.CONLIN

M. BURKE

T.COLLINS

Jim Higgins M.C.'s the Christmas Party.

J. MAGUIRE

J. GUERIN

J. CARTER

Student Forum

Chairman George Fitzgibbons, assisted by Richard Cousineau and Richard Desrosiers prepares to address the school assembly at one of the Student Forum meetings in the gymnasium.

Pep Rally

These staunch rooters for S. J. teams conducted rallies in the school gym which served as a perfect example of the interest all possess for the team. L - to - R FRONT ROW: F. Connors, D. Brosnihan, S. Cerasuolo, D. Cousineau. BACK ROW: R. Murphy, G. Harrison, J. Mooney, R. Desjardins.

Pioneer Dance

These seniors were of immeasurable help to the Pioneer Club in all its undertakings. They helped the fathers conduct the Friday night dances which became known to and were attended by teen-agers from all over Worcester. L - to R, FRONT ROW: R. McGrath, W. Mackie, P. Walsh, J. Higgins. BACK ROW: T. Fitzgerald, P. Woods, J. McCrohon, D. Hurley, J. Lusignan, F. Burke.

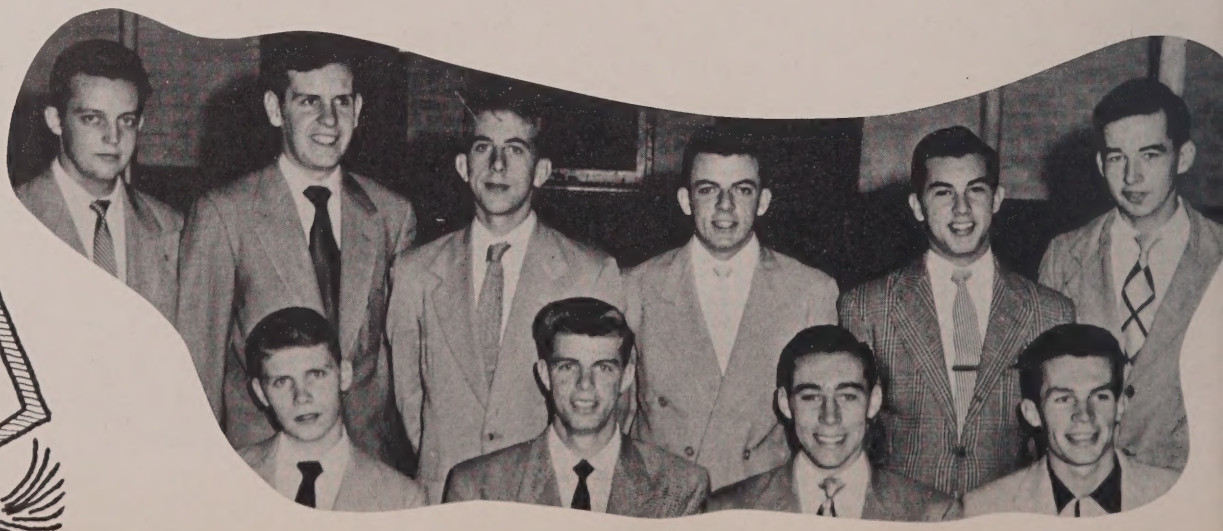

Brother Vincent, C FX, principal, addresses the student body at an assembly in the gymnasium.

Mr. Roger Cousineau, president of the Pioneers' Club, presents an award to student golf champ, Dick Phelan.

Brother Ricardo, CFX, guidance director, speaks at a monthly assembly on the First Friday for the missions in the gym. Brother conceived the idea of using the gym, rather than the auditorium, for assemblies.

Gym Get-Togethers

Joe Maguire and Brother Elias, CFX at the Christmas Talent Show, where Brother received a gift after "suffering the consequences!"

Pierce Walsh and Chick Wickham plan for a recorded musical interlude at the close of an assembly.

Harmonicist Peter Stearns entertains the student body at a gathering of the school group.

Recess Roundup!

TOP LEFT: Some antics of seniors and juniors at recess time in the gym balcony. Chick Wickham is the victim of Tom Cunningham. TOP RIGHT: John Oliva and Leonard Gribbons look at the bulletin board in the corridor during their recess. LOWER LEFT: Jack Lusignan and Paul Woods sweep the corridor on a wintry day after so many footprints have left their mark. LOWER CENTER: Bill Mackie buys his hotdogs loaded from Mike's Lunch with William Maheher in the distance looking on. LOWER RIGHT: Proof that Jack and Jill does business at St. John's in personage of the Norman Canteen is given here by the many seniors who are busy with their ice cream or coffee.

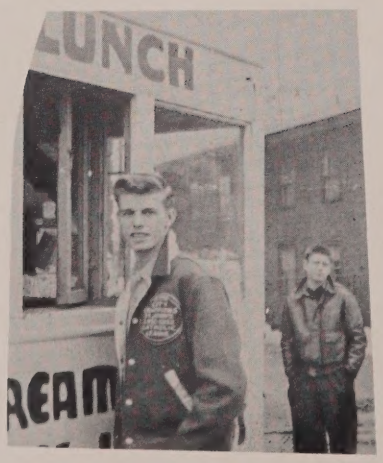

Entertainment

Four members of the committee seen posing before the record player while the others listen from a distance. These are the seniors who supply the music during lunch periods and for assemblies. Those in front of the table are from L-TO-R: George Fitzgibbons, Dennis Leonard, "Chick" Wickham, and Donald Hayes.

LEFT: J. Guerin, J. Foley, G. Garrison, D. Hurely, E. Mahan, and D. Hayes.

Senior Leaders "52 - 53"

These seniors are discussing the problems of their class and school.

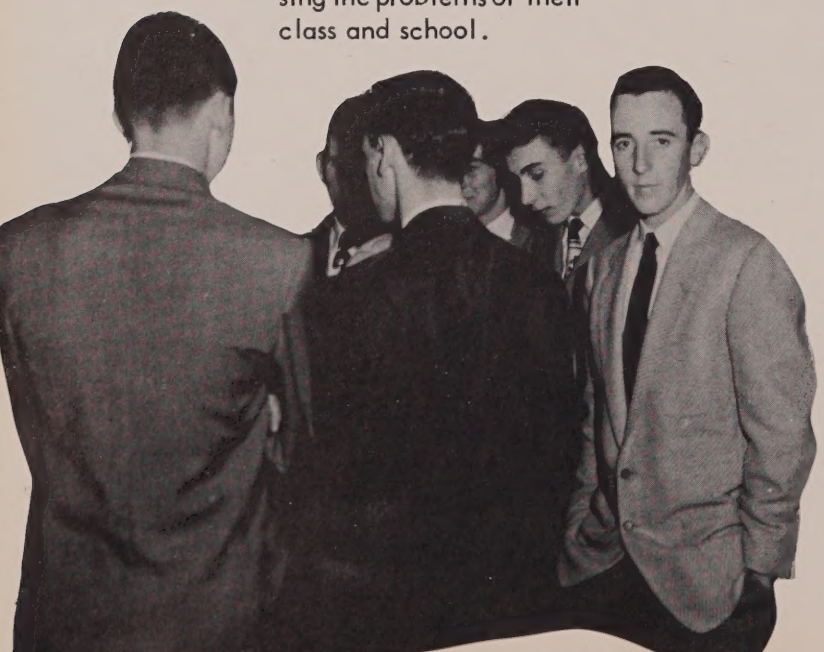

Men of Saint John's around their leader about to make a visit to the King.

UNDERGROUND

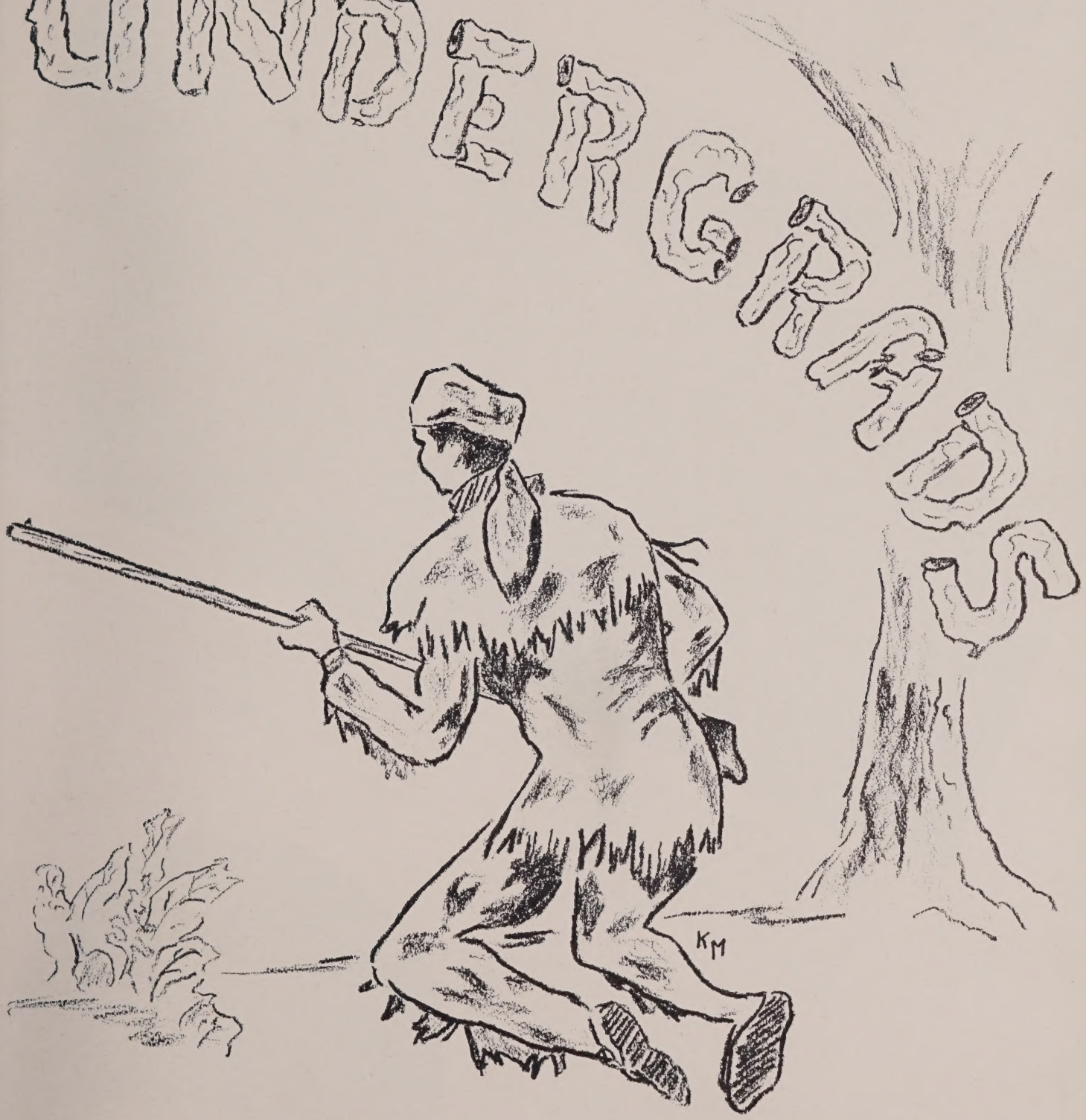

CLASS 1A, FIRST ROW, LEFT TO RIGHT: P. O'Malley, F. McManus, R. Stodulski, T. McMaster, P. Cole, C. Jaworski, P. Jolicoeur, W. Lussier, J. Bouvier, J. Castle. SECOND ROW: J. Meagher, T. Langway, R. Nicewicz, R. Champoux, W. Duffy, A. Bissonnette, J. Shields, E. Durkin, L. Strzelecki, T. Esip, B. Snyder, G. McDermott, R. McGuinness, R. Whalen, J. Loughlin, R. Regan, L. Vaudreuil, D. Gothing, F. Cahill, R. Schollard, W. Riordan. THIRD ROW: J. Fadgen, R. Lyons, K. Hogan, P. Malkasian, R. Harris, A. Roy, E. Kenneway, T. Conroy, J. Hallinan, D. Flynn, J. Coughlin, R. Cloutier, G. Ryder, J. Carr, L. McGrail. FOURTH ROW: E. Sullivan, G. Peterson, A. Robinson, M. Carrigan, S. Flavin.

These typical freshmen are pictured studying very conscientiously "in the real Kentucky way" under the supervision of their home-room teacher, Brother Alfred.

Frosh

CLASS 1B, FIRST ROW, LEFT TO RIGHT: C. Lucey, R. Curtis, R. O'Connell, J. Hannigan, J. Doherty, J. Dvareckas, W. Bullock, P. Wright, R. Nuttall, T. Harrahy. SECOND ROW: G. McKenna, P. M. O'Leary, J. Costas, G. McAtee, D. Glidden, G. Shea, W. Collins, P. S. O'Leary, J. Deviny, J. Gannon, J. Jackson, J. Chinigo, J. Kirwan, J. Fitzgerald, J. Smith, J. Villa, G. Broderick, T. Gallagher, D. Joslyn. THIRD ROW: J. McNamara, F. Falvey, G. Bailey, P. Henault, F. Colleran, J. Conley, F. D'Elia, T. Foley, D. Moran, G. Sullivan, G. Downey, J. Hoey. FOURTH ROW: R. Christensen, J. McCarthy, E. Gibson, R. Wilkins, P. Dubrey.

The "intellectuals" of 1B are here pictured completing one of Brother Bede's tests on "a half of a sheet of paper, please."

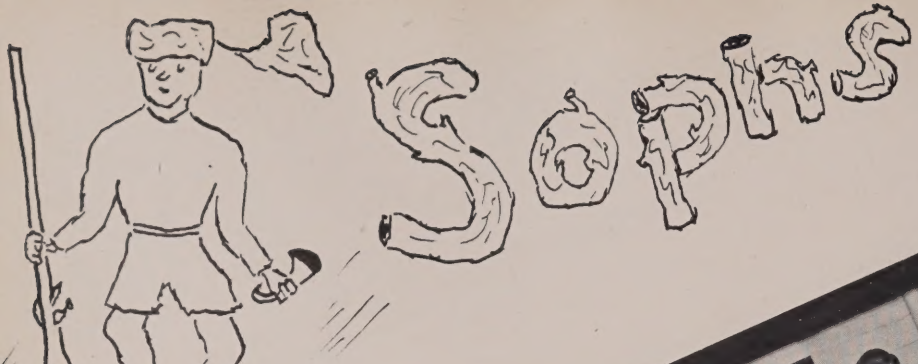

Sophs

CLASS 2A, FIRST ROW, LEFT TO RIGHT: A. Bourbeau, R. Shea, W. Lucier, W. Brown, N. Prue. SECOND ROW: J. Power, E. Feely, W. McGrath, J. Rahaim, G. Lapriore, R. Meehan, D. Klocek, L. Clifford, R. Keleher, R. Sullivan. THIRD ROW: J. Davis, F. Tivnan, R. Bourget, J. Cunningham, R. Clarey, J. Rembiszewski, G. Murphy, J. Decker, T. Hill, J. Cullen, P. Tougas, P. Dennehy, H. Davis, J. Firlings, J. Malloy, R. Ledoux, G. O'Connor. FOURTH ROW: H. Shea, J. Walsh, J. Canavan, R. Dowd, R. Moynihan, M. Harrity, B. McGrath, E. Foley, T. Mooney, W. Tattan, J. Dorsey.

Brother Dunstan shows several members of his English class the usefulness of a dictionary. "Junior" Brown may soon discover its usefulness in another manner.

Sophs!

CLASS 2B, FIRST ROW, LEFT TO RIGHT: G. Goodney, J. Garvey, F. Gardner, F. Kelly, J. Thomas, A. Boden, R. Martin, E. McCarthy, J. McGinnis, W. Golden. SECOND ROW: R. McGrail, R. Tarallo, L. Kallio, R. Bradley, J. Connor, V. Flynn, D. Murphy, R. Hehir, T. Lively, R. Breault, J. Walsh, R. Shea, R. Rizkalla, P. Govoni, J. Bacon, C. Patterson, R. McCrohon, T. Army. THIRD ROW: R. Caron, T. Greenwich, F. Savage, G. Siemienkiewicz, R. Cassidy, R. McKeon, D. McClure, M. Hurd, R. Grady, F. Quinn, P. Melia, G. Gerrits. FOURTH ROW: S. Toloczko, F. Walsh, P. Laconfora, R. Cousineau, R. Colbert.

Concentration, humor, sarcasm, and slyness are some of the expressions which appear on the faces of "those boys' in Brother Nelson's Religion class.

CLASS 3A, FIRST ROW, LEFT TO RIGHT: J. Norton, J. Trainor, R. Cocking, F. Conery, R. Wardell, W. Lyons, C. Dowd, R. Henry, M. O'Shea, W. Hayden, T. McGrain, R. Duprey. SECOND ROW: R. Doyle, P. Danilowicz, B. Brault, R. Jolicoeur, D. Moran, R. Beatrice, W. Moosa, A. Mitchell, R. Belanger, L. Tibbitts, E. Friel, J. Dumphy, J. Durkin, E. Power, J. Belanger, W. McKenna. THIRD ROW: J. Maneely, J. O'Loughlin, H. Taylor, W. Higgins, D. Akerson, R. Dubuque, J. Arseneault, P. Trainor, R. Stevens, F. Geiger, F. Foley. FOURTH ROW: J. Lawler, F. Corsac, J. Savage.

Brother Andrew Joseph's Religion class finds, one of his anecdotes rather amusing----all except Gerry Dowd in checkered shirt.

JUNIORS

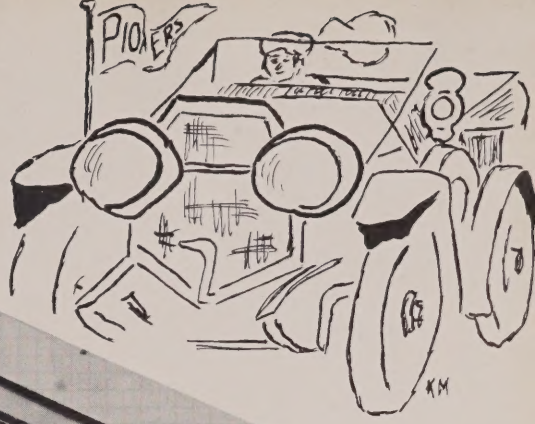

CLASS 3B, FIRST ROW, LEFT TO RIGHT: J. Layden, C. McClure, D. Flynn, J. Finnegan, J. McCormick, J. Falvey, R. Quinlivan, J. Mulhern, C. Doherty, L. Reynolds, R. Esper. SECOND ROW: R. Drolet, H. Crawford, A. Chene, B. Murphy, J. Turnan, G. Morrill, B. Leonard, P. Lucey, J. Lorusso, R. Jones, T. Barry, J. Morrone, H. St. Pierre. THIRD ROW: B. LaPoint, J. Donahue, P. Lawler, M. Horgan, A. O'Connell, R. LaFlamme, J. Daniels, P. Flynn, D. Fanion, G. Turpin, J. Fortin.

Most of the 3B class seems to be enjoying one of Brother Anthony's illustrations on blackboard although one student in back row fails to pay attention.

Golden Days

SPORTS

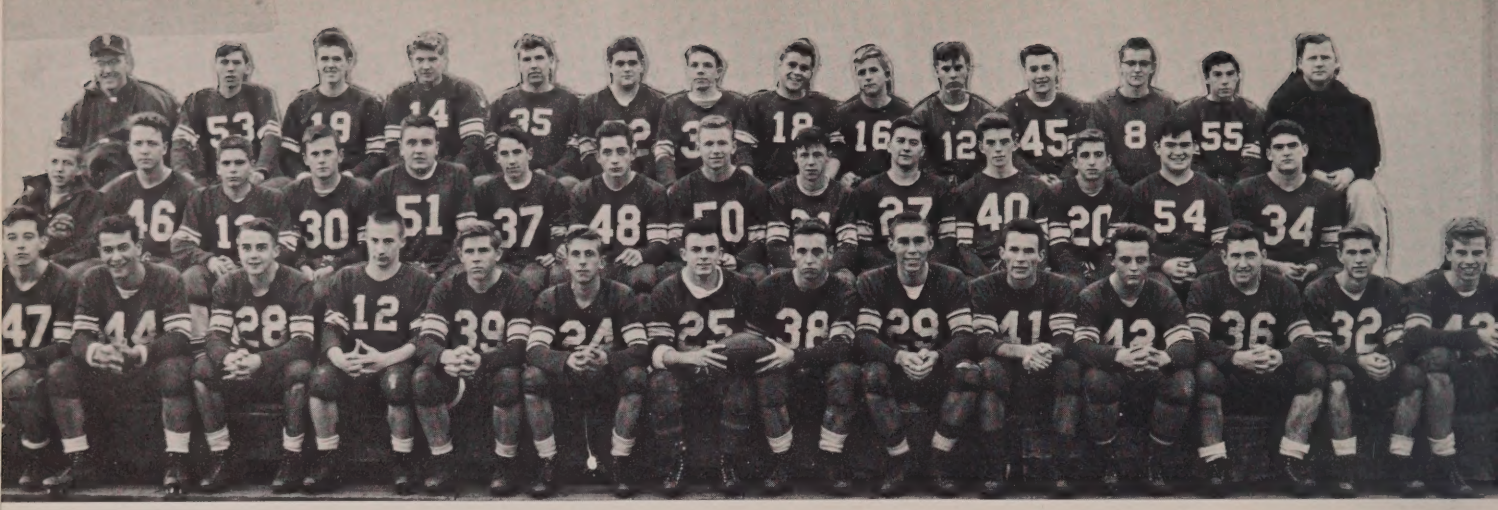

CITY CHAMPS, FRONT ROW: F. Burke, J. Carter, T. Cunningham, R. Wickham, T. Sullivan, J. McCrohan, Co-captain D. Hurley, Co-captain D. Hayes, P. Walsh, J. Higgins, T. Fitzgerald, T. Foley, D. Leonard, J. Mulhearn. SECOND ROW: W. Brown, B. LaPoint, R. Tarallo, J. Durkin, J. Savage, J. Dumphy, J. Arseneault, P. Danilowicz, C. Doherty, J. Finnegan, W. Higgins, D. Flynn, R. Doyle, J. Morrone. BACK ROW: Coach R. Devlin, D. McClure, F. Savage, R. Cousineau, W. Tattan, J. Garvey, D. Flynn, J. McNamara, R. McCrohan, C. Patterson, J. Walsh, L. Kallio, G. Goodney, Brother Alfred.

Football

The 1952 football season started with an air of tension and gloom for the Pioneer fans; it ended with the City Championship and the acknowledged supremacy over the entire county.

Faced with the loss of his complete backfield and most of his offensive line, Mr. Devlin switched the most valuable players to key positions and these formed the nucleus of his contingent. Aided by the addition of many seniors for the first time, the Red and White started down the gridiron towards the glory and fame it was to achieve.

Dave Hurley and Don Hayes elected co-captains by the 1951 eleven, led their companions

Bill Tattan, 35, crashes through center for a first down late in the St. Peter's game.

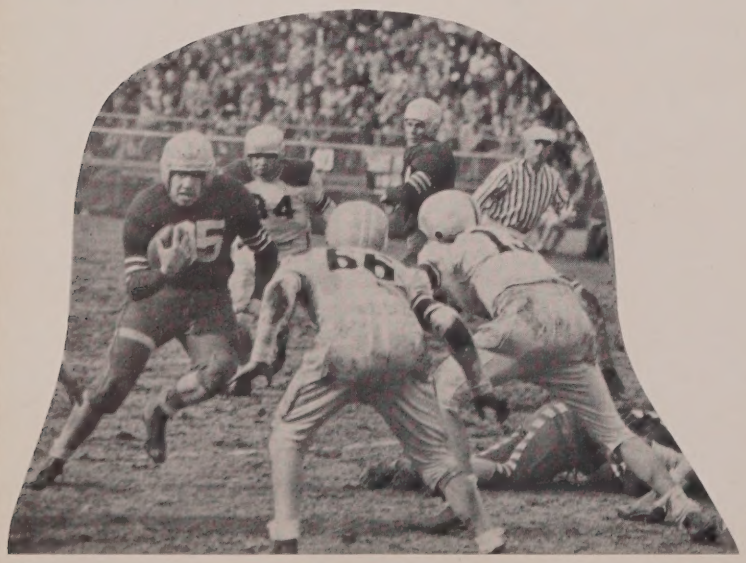

Pierce Walsh, All-City end, snags another at the Athletic Field.

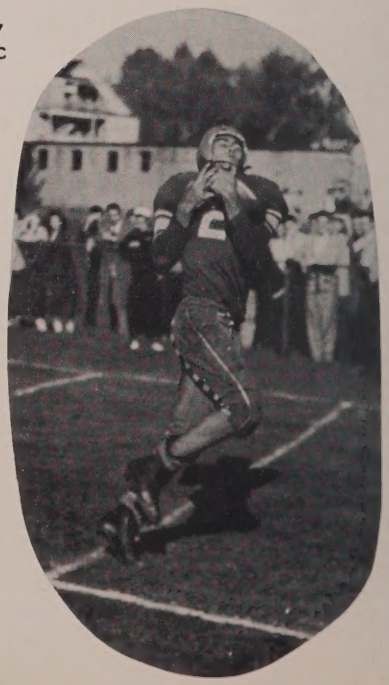

Co-captain Dave Hurley, All City center, offensive and defensive giant all season.

Queen of Victory - pray for us.

capably throughout the year. The assistance of Brother Alfred in coaching the linemen was, as usual, outstanding.

Besides being crowned City Champs, the St. John's squad had chosen from its ranks six men for the Telegram and Gazette City All-Star Team. These were Dave Hurley, center, Pierce Walsh, end, Chick Wickham, back, all on the first team, also Jack Finnegan, guard, John Carter, back, and Tom Foley, tackle, on the second team.

The record of 6 & 2 for the season clearly shows the prowess of St. John's in conquering all city opposition. The only two losses sustained were to the primed and furious Cathedral eleven and the Powerful Leominster juggernaut.

St. John's crushes Trade supremacy in City football at Athletic Field.

Co-captain Don Hayes, vicious blocking-back out of the single wing on offense; submarining guard on defense.

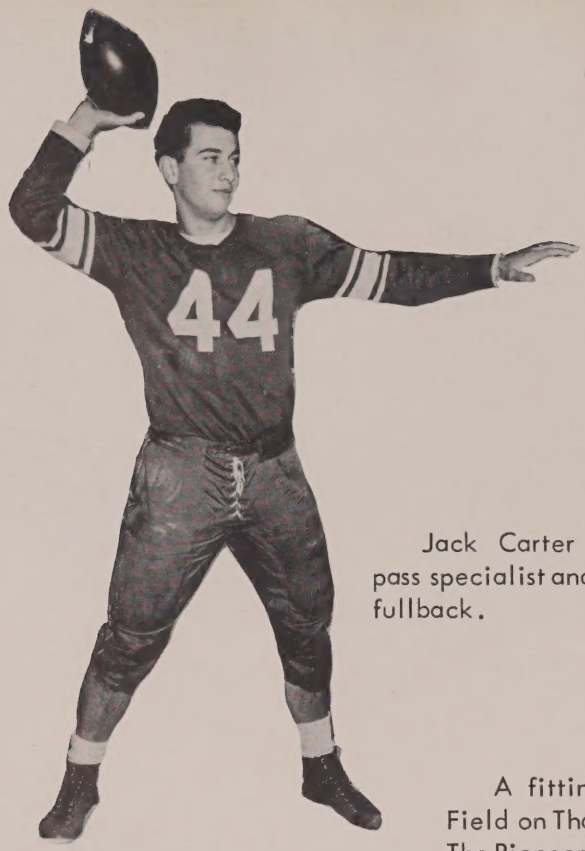

Jack Carter forward pass specialist and All-City fullback.

Faculty cheers on Pioneers at Athletic Field.

A fitting end to a most successful season came to pass at Fitton Field on Thanksgiving Day before seven thousand wildly-cheering fans. The Pioneers pounded out a 32-7 victory over a light and inexperienced, but game to-the-end St. Peter's squad in the annual Turkey Day Classic. This game was the twenty-eighth consecutive year in which the rival teams have matched power. The series' totals now stand at nineteen victories to nine in favor of St. John's, the Temple Streeters having been victorious since 1943.

St. Peter's ball-carrier thrown for loss at Turkey Day classic.

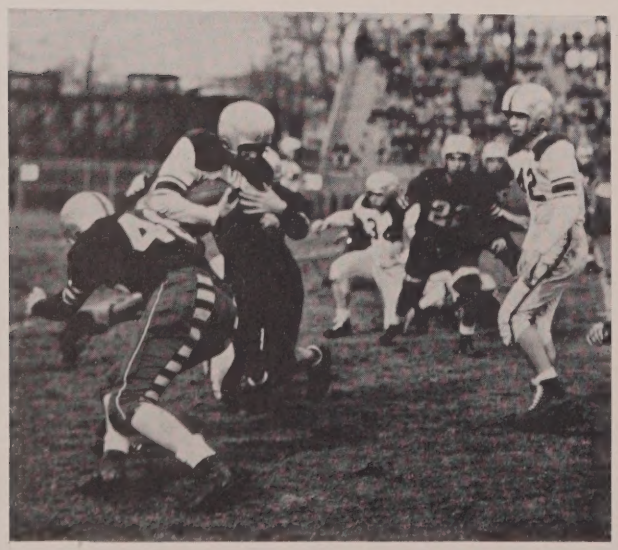

John Mulhearn, All-Catholic end and S.J. kickoff specialist.

Offensive unit lined up at the Oval before scrimmage.

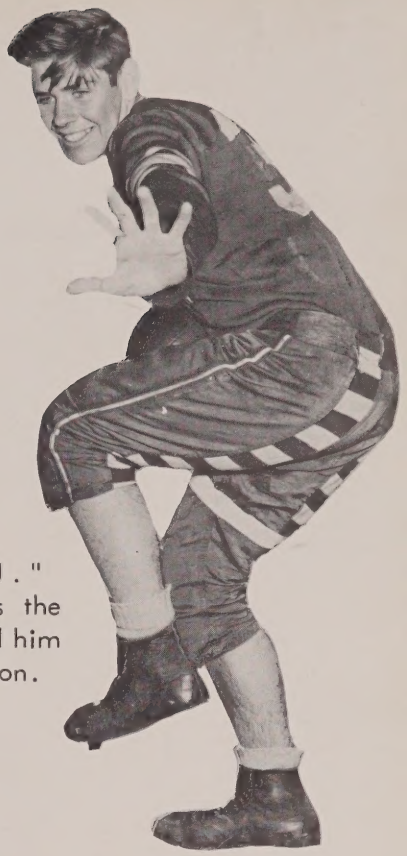

Tim, "T. J." Sullivan shows the form that carried him through the season.

The Seniors who threw their last block and heard their last whistle on that memorable day included co-captains Don Hayes and Dave Hurley, Pierce Walsh, Fran Burke, Tom Foley, Tom Fitzgerald, Tim Sullivan, Jim Higgins, John Mulhern, Tom Cunningham, Jim McCrohan, Dennis Leonard, Chick Wickham and Jack Carter.

These and all the remaining seniors of 1953 wish to the up-and-coming gridiron arrays of future years, the power and good fortune to continue the standing which they have so proudly upheld.

Chick Wickham high-scorer in the City League totes the ball for another T.D.

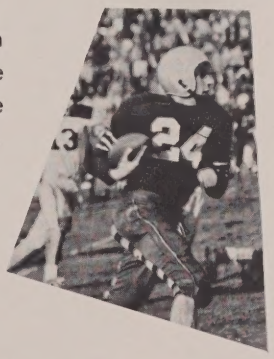

Fleet footed Jim McCrohan, first-rate backfield man, comes through on both offense and defense.

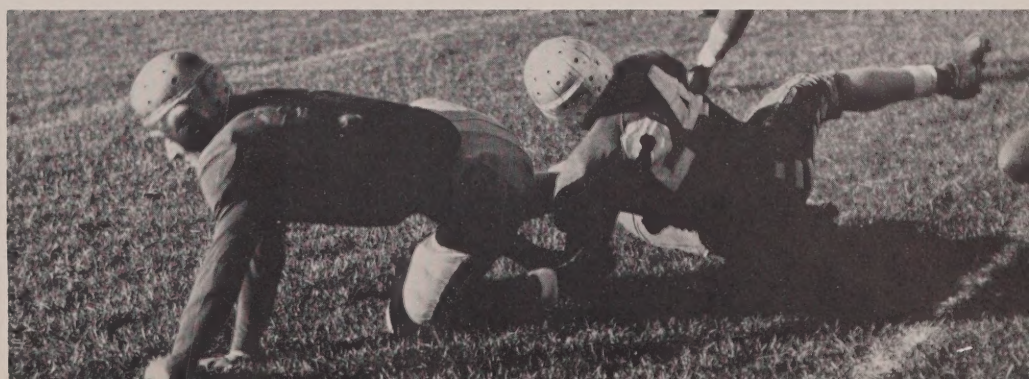

Ascension cheerleaders lead the Pioneer contingent into Fitton Field for the St. Peter's game.

The boys on the bench wait for the official's call after the whistle.

St. John's	33
St. John's	44
St. John's	26
St. John's	19
St. John's	0
St. John's	6
St. John's	26
St. John's	32

The charging brigade that was enough to make every opponent tremble with terror.

St. John's Prep.	6
Commerce High	7
Trade High	13
North High	0
Leominster	32
Cathedral	14
St. John's (Con)	0
St. Peter's	7

McCrohan wraps up another first down against the Guardians.

Chick Wickham spins away from Trade defenders for another long gain.

CITY CHAMPS
1951
ST. JOHN'S

R. Duprey
T. Cunningham
R. Wickham
..Kelcher
R. Quinlevan
'52
'53
W. Mackie
Foley
Akeyson
Higgins
R. McGrath
J. Foley
ST. JOHN'S 13
ST. JOHN'S 11
ST. JOHN'S 21
ST. JOHN'S 32
ST. JOHN'S 14
ST. JOHN'S 31
ST. JOHN'S 34
ST. JOHN'S 23

R. McGrath has it.

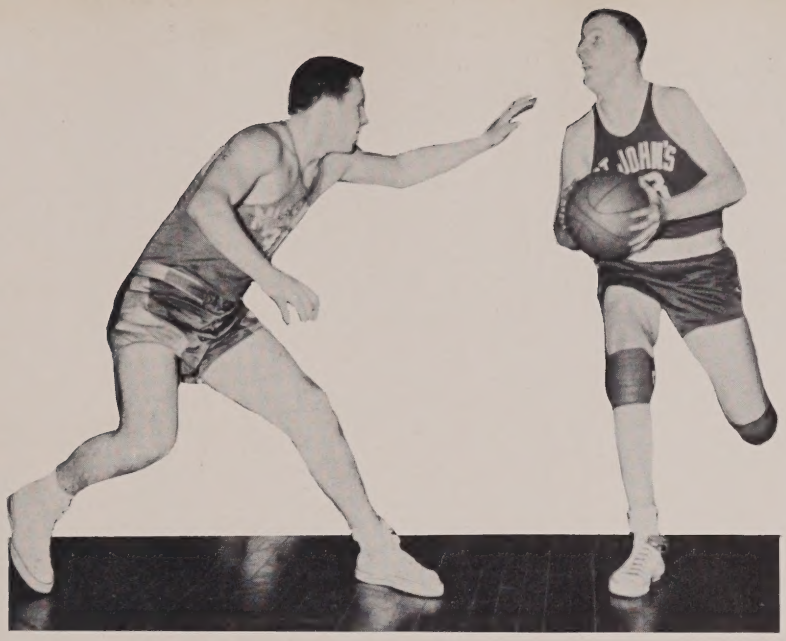

High scoring, All-City forward Jack Foley drives through for a two-pointer against Mission High of Roxbury.

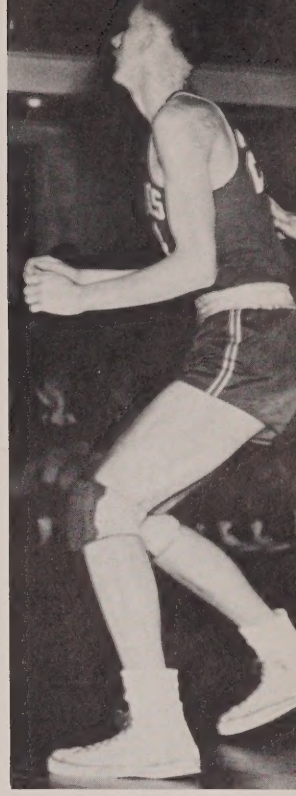

F. Foley waits for a rebound.

St. John's Pioneers have repeated once more their annual accession to every available championship in the Worcester area. Led on by co-captains Bill Mackie and Dick McGrath, they captured the Worcester City Championship; the District One the Catholic League Championship and third place in the Western Mass. Tournament playoffs.

In doing this, they compiled a record of 21-1 in regular season play. They also placed two men on the highly coveted first string All-Star team of the Worcester Telegram and Gazette.

The Pioneers twice defeated Mission High of Roxbury. This was the team which moved on to capture the Eastern Massachusetts State Championship.

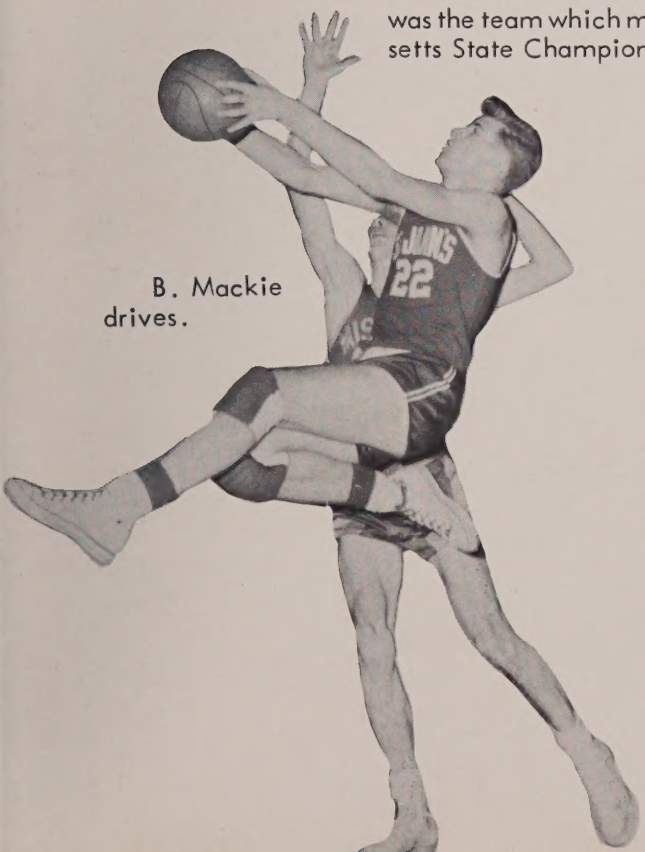

B. Mackie drives.

VARSITY BASKETBALL

Over-all record--24 wins, 2 losses

City record: 16 wins, no losses

City scores: (all wins) Classical 46-41; South 59-32; Classical 53-47; St. Peter's 63-55; St. Mary's 75-58; St. Stephen's 75-57; Assumption 56-45; North 71-41; Trade 66-55; St. Stephen's 61-42; Assumption 62-42; St. Mary's 71-45; South 59-45; North 84-55; St. Peter's 78-56; and Trade 62-45.

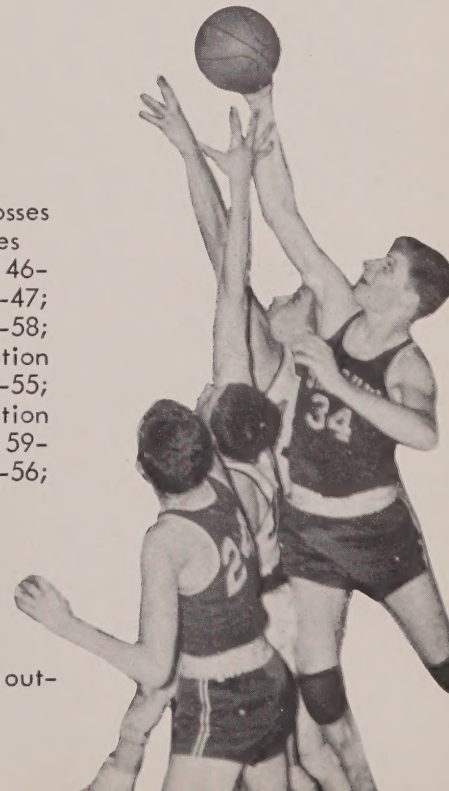

R. McGrath outjumps all.

T. Cunningham rebounds.

Mr. Devlin with his starting lineup at the beginning of the season. KNEELING, FROM LEFT: J. Foley, R. McGrath, W. Mackie. STANDING: R. Wickham, Coach Devlin, and R. Quinlivan.

Mackie's jump-shot.

Holyoke High handed them their only regulation play defeat, a narrow margined 63-58, affair which was later revenged in the Western Mass. Tournament Play.

The entire season proved to be most exciting in so far as the style of play seemed to persist in a concentrated surge in the last quarter to pull the game from defeat. This produced a highly powerized brand of basketball; however, it also drove most of the ardent rooters of St. John's into complete mental collaspe.

Sincere thanks and deserving acknowledgments must be paid to Coach Devlin and under-graduate manager Robert Murphy, for their tireless efforts which produced for St. John's another championship team.

C. Wickham is just not tall enough.

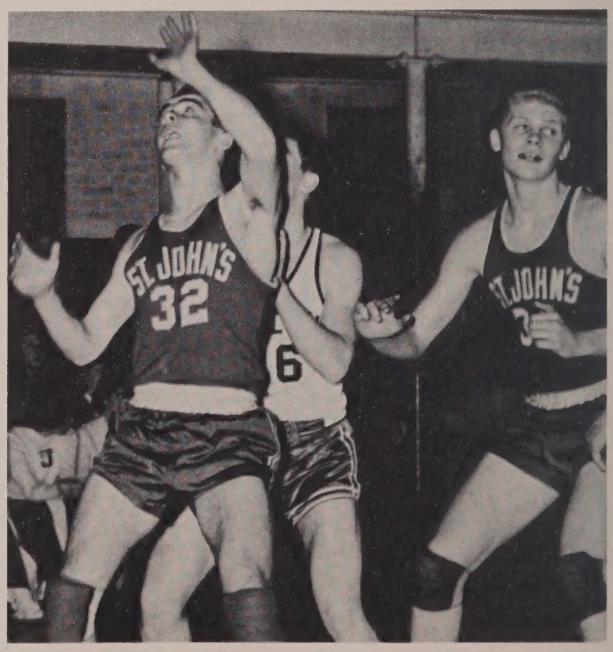

Cunningham and McGrath wait for rebound.

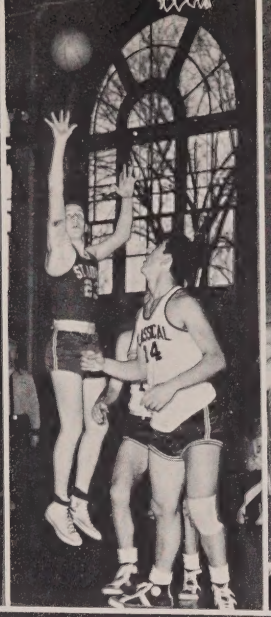

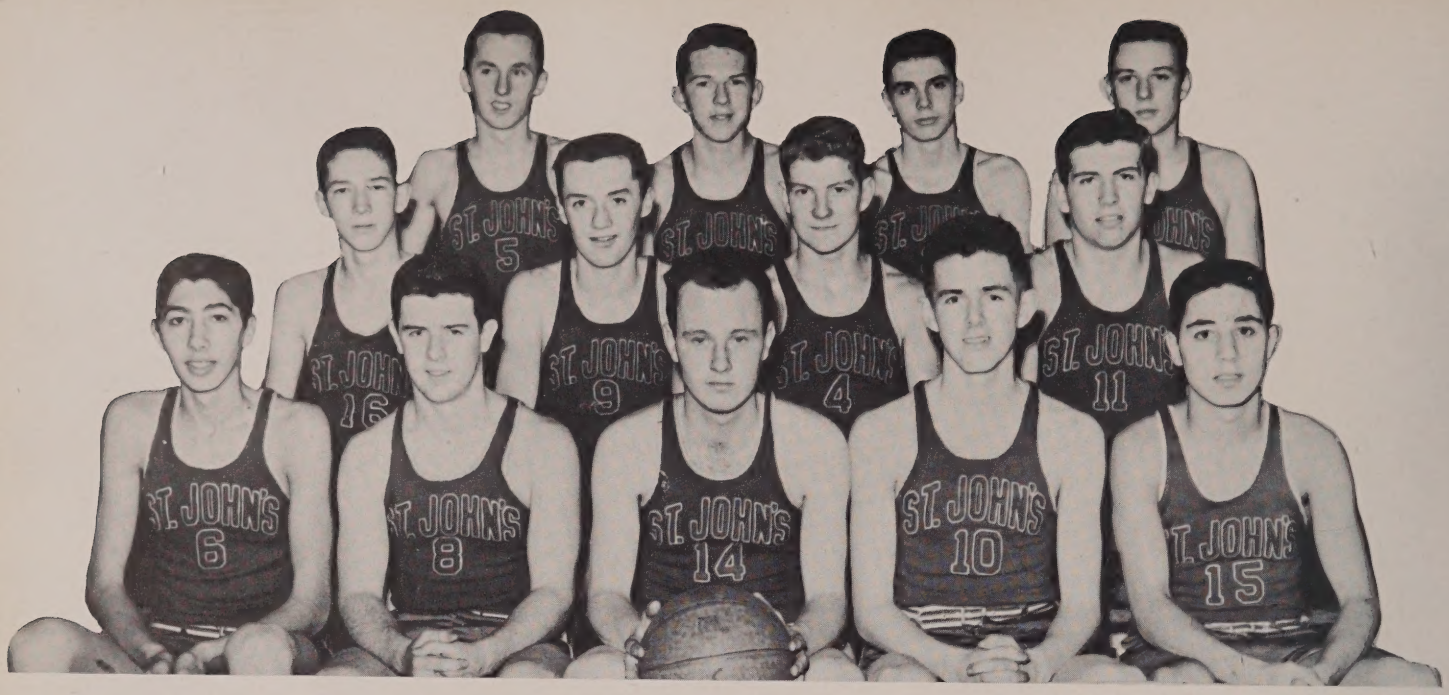

Bro. Alfred's competent and promising Junior Varsity squad which compiled a record of 18-3 in regular season play, from LEFT TO RIGHT, FIRST ROW: P. Laconfora, J. Dorsey, L. Clifford, J. Savage, G. Lapriore. SECOND ROW: R. Sullivan, R. Walsh, R. Cousineau, W. Tatten. THIRD ROW: M. Harrity, E. Foley, J. B. McGrath, R. Canavan.

Junior Varsity

RECORD

ST. JOHN'S J.V.	OPPONENTS	
42	Classical	29
39	St. Bernard's	32
48	South	43
51	Mission	36
59	Classical	33
52	St. Peter's	50*
68	St. Mary's	42
43	St. Stephens	36
56	Assumption	48
59	St. Bernard's	38
41	Trade	43
46	St. Stephens	40*
61	Assumption	52
52	Mission	39
49	St. Mary's	23
61	North	45
55	St. Peter's	51

* overtime

Swift and agile Pete Lapriore maneuvers for position off the boards against Mission of Roxbury.

High scoring Marty Harrity scrambles for the ball in the Mission game.

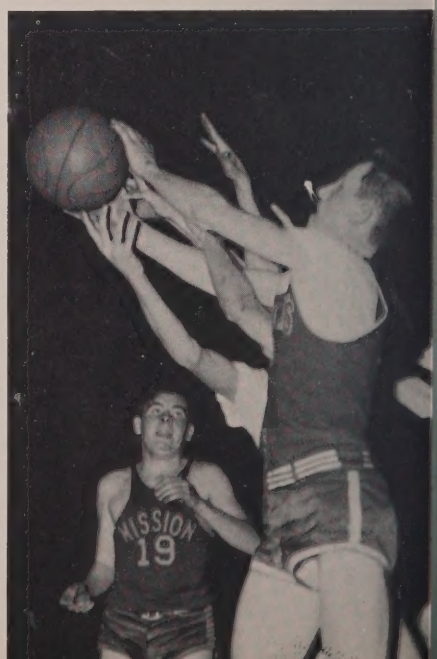

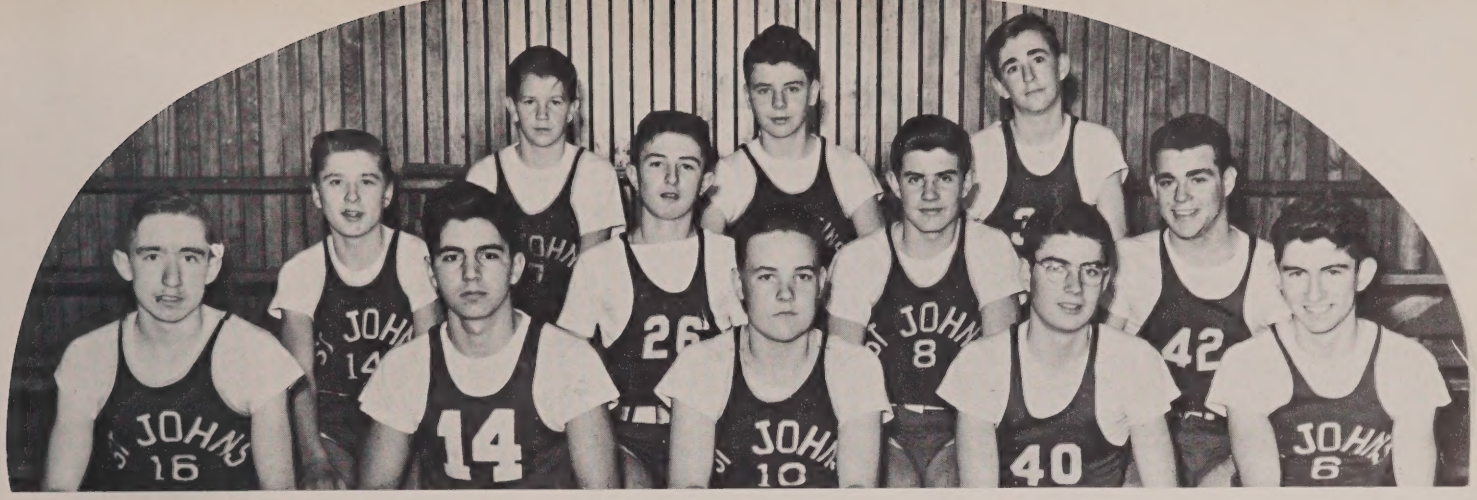

The freshman charges of Brother Anthony who chalked up a record of 12-2 for the season, from LEFT TO RIGHT, FIRST ROW: L. McGrail, F. D'Elia, T. Foley, J. Meager, F. Colleran. SECOND ROW: E. Kenneway, C. Lucey, T. Harrahy, J. McNamara. THIRD ROW: P. O'Leary, W. Bullock, J. Carr.

Freshmen

W. Walsh scores for St. J.

R. Sullivan makes it a habit

RECORD

Freshmen	Opponents	
31	Notre Dame	29
68	St. Stephen's	33
71	St. Bernard's	40
56	Assumption	40
56	Commerce	39
40	St. Peter's	43
41	Commerce	48
48	St. Bernards	40
45	Classical	34

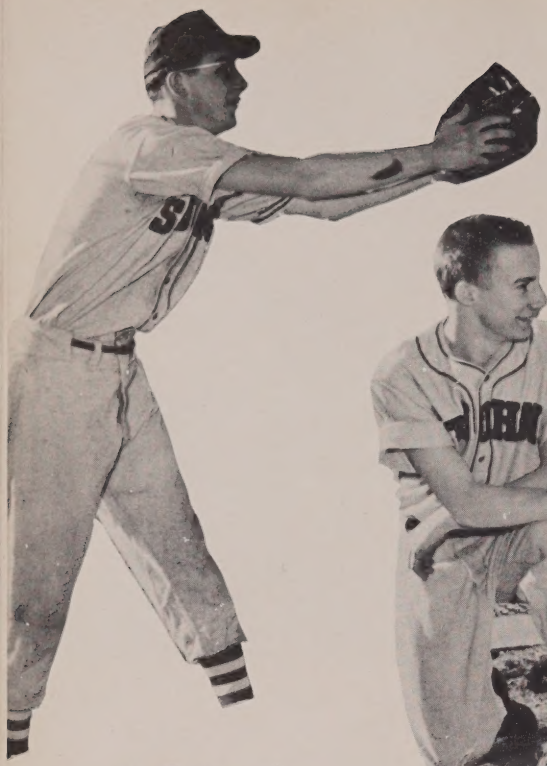

F. Geiger after a wide one.

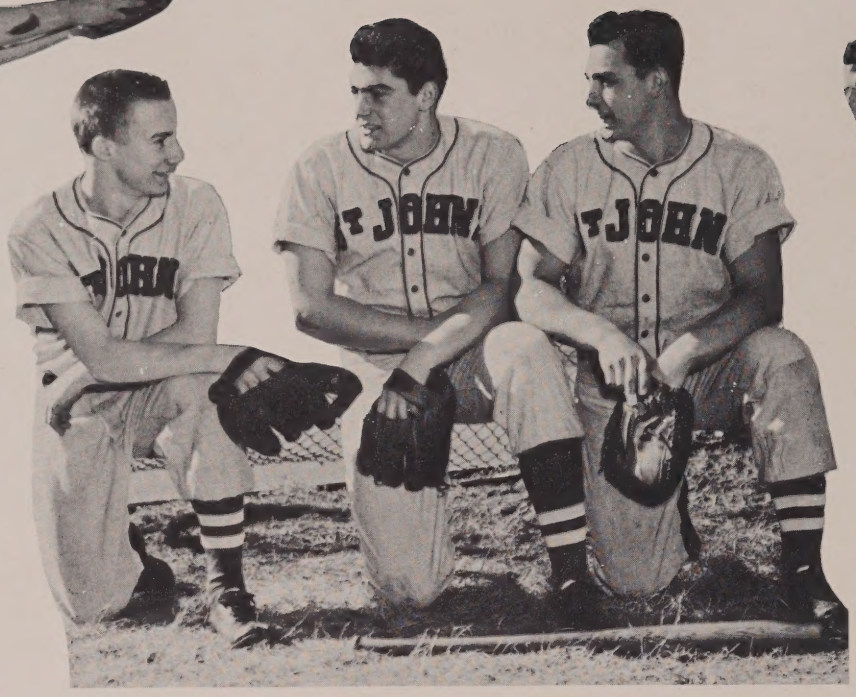

Three veteran performers who are returning from last year's City Champs from L. TO R.: C. Wickham, J. Morrone, D. Lusignan.

Another hit for Kennedy.

Baseball

C. Wickham three letter man

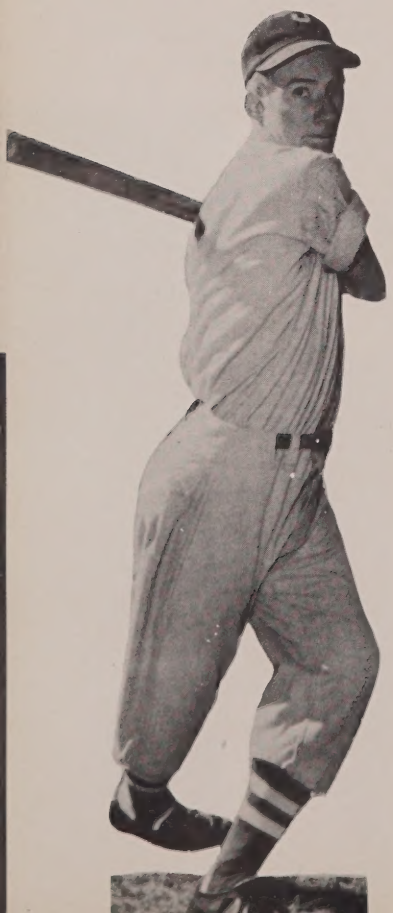

Lusignan - strong receiver for 3 years.

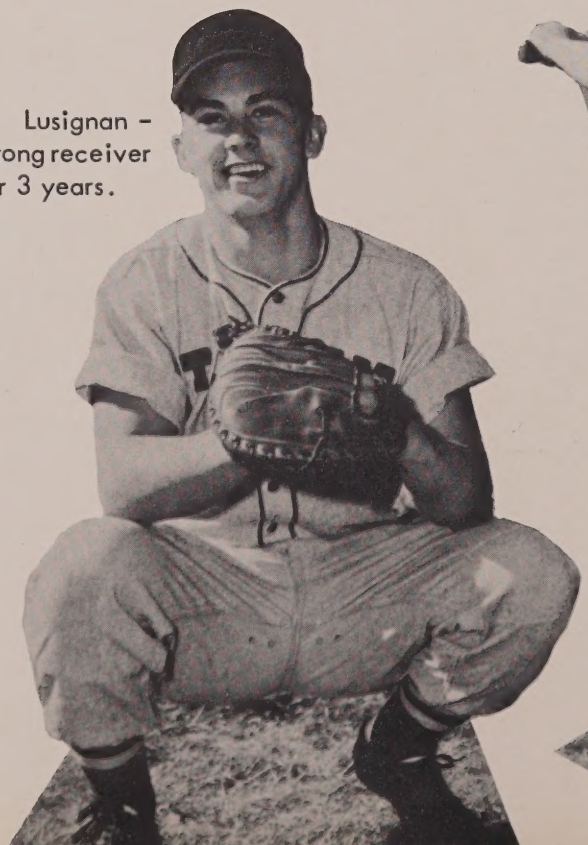

Joe Morrone - slugger of S.J.

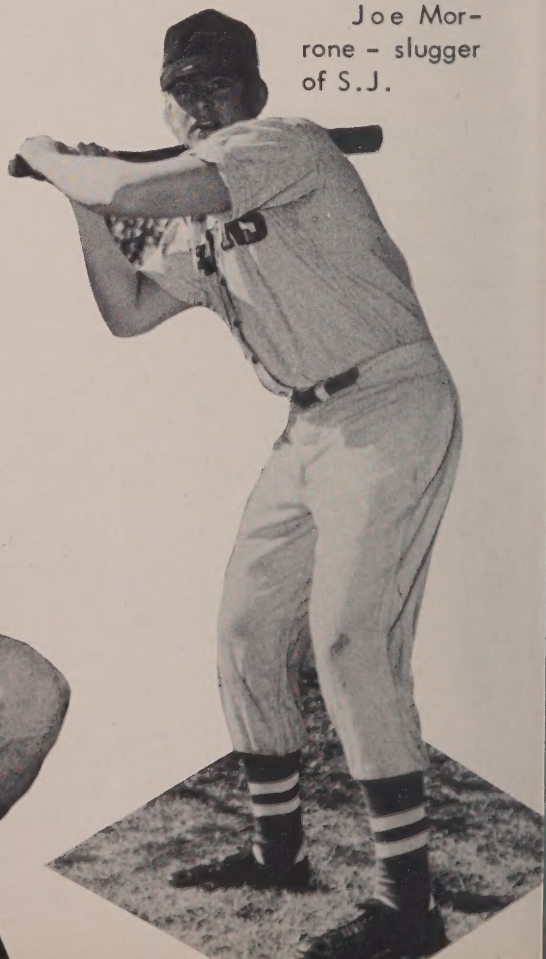

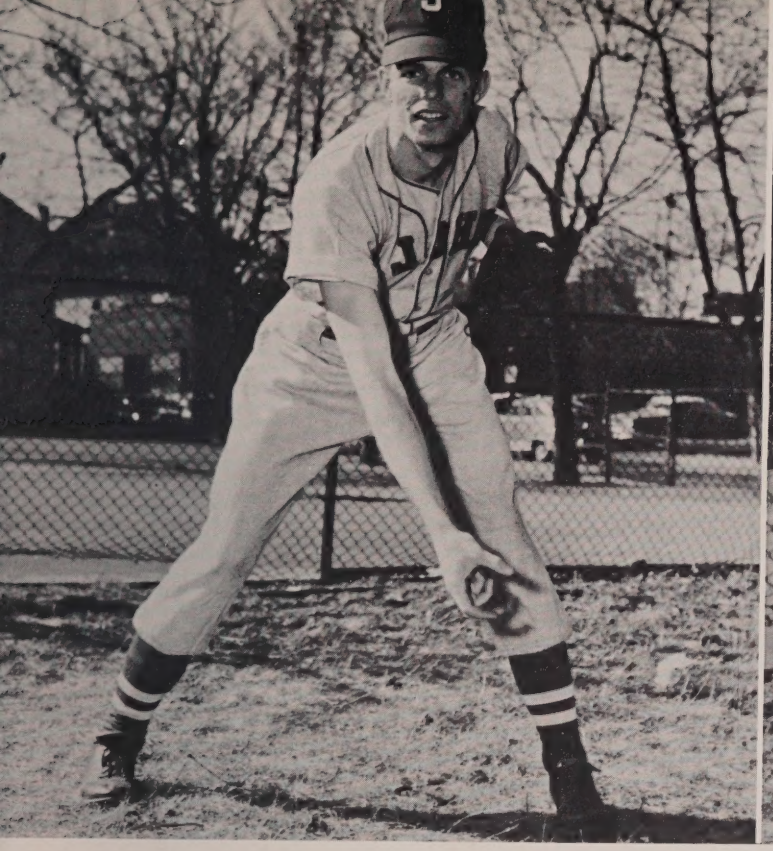

Bill Mackie -- Ace of squad

D. Akerson -- reliable infielder

P. Laconfora -- promising sophomore receiver.

B. Mackie wins games at the plate as well as on the mound.

J. Morrone waits for a good one.

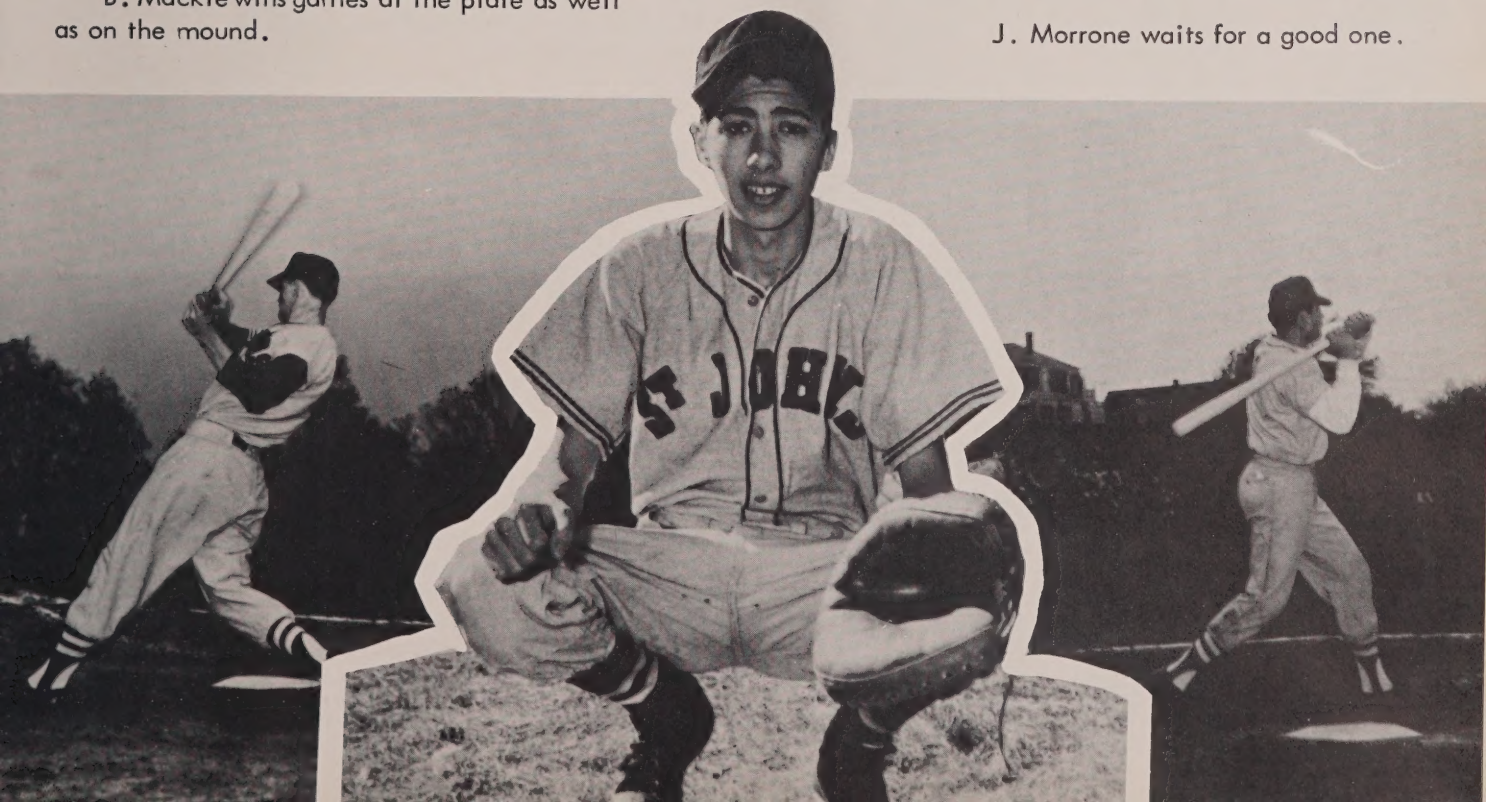

LEFT TO RIGHT: Capt. Dick Phelan, Bernard Leonard, Paul Coakley, Roland Duprey, Lawrence Reynolds, Francis Couture, Paul Flynn. Now in its second year, this golf team has collected many birdies in defeating the golf teams of local high schools.

Golf

LEFT: Fran Couture, Ron Duprey, and Paul Coakley, well-known on local links for their golfing ability, were main supports of golf team during past season. RIGHT: Capt. Dick Phelan, who represented Worcester in Nat. Caddy Tournament during his Sophomore and Junior years, shows the form with which he led S. J. team in a most successful season.

SENIORS

FRANCIS ALEKNAS ... 4A ... "Frank"
St. Casimir's ... Chairman of Library Committee ... R. A. C. 2,3,4 ... 7 Almont Ave.

DAVID B. BROSNAHAN ... 4A ... "Bros."
Blessed Sacrament ... Pep Rally Committee ... Red and White 1,2 ... Dramatics 3,4 ... R. A. C. 1,2,3,4 ... 21 Abbott St.

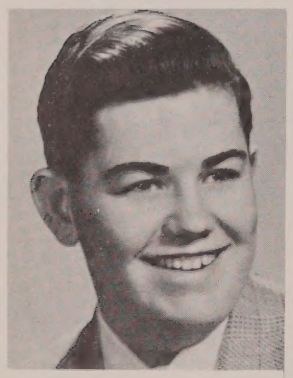

DONALD P. BALLENTINE ... 4A ... "Don"
North American Martyrs ... Honor Roll ... 1,3,4 ... Library Committee ... Intramurals 1,2,3,4 ... R. A. C. 1,2,3,4 ... 36 Hampton St., Auburn.

E. FRANCIS J. BURKE ... 4B ... "Fran"
Ascension ... Pioneer Dance Committee ... Red & White 4 ... Baseball 1 ... Football 4 ... Intramurals 1,2,3,4 ... Parish Basketball 3,4 ... 59 Vernon St.

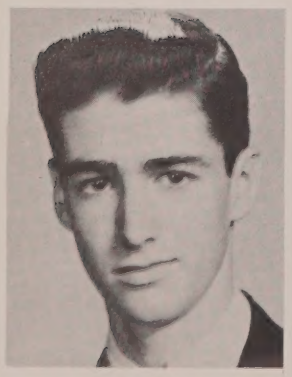

LEO F. BRADSHAW ... 4B ... "Brad"
St. Bridget's ... Art & Poster Committee ... Improvement Committee ... Public Speaking ... Intramurals 2,3,4 ... 39 Water St., Millbury.

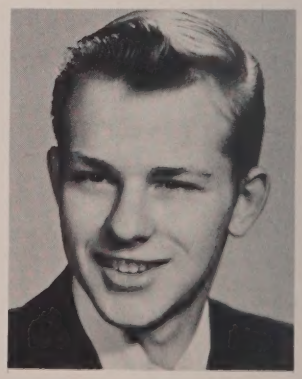

MICHAEL A. BURKE ... 4A ... "Mike"
Our Lady of the Angels ... Honor Roll 4 ... Forum Committee ... Public Speaking ... Parish Basketball 3,4 ... 218 Heard St.

CHARLES W. CARRIGAN ... 4A ... "Charlie"
St. Bernard's Finance Committee ... Intramurals 1, 2, 3, 4 ... C. S. M. C. ... Parish Basketball 3, 4 ... 12 Perkins St.

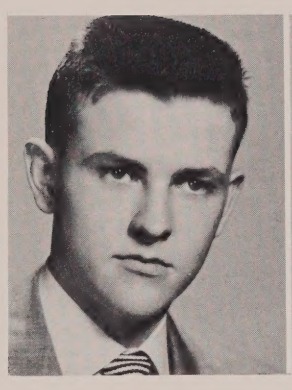

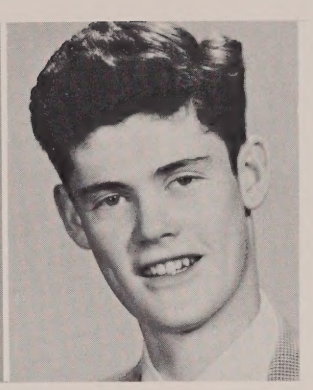

EDWARD F. CASSIDY ... 4A ... "Ed"
Immaculate Conception ... Library Committee ... R. A. C. 1, 2, 3, 4 ... Intramurals 1, 2, 3, 4 ... 39 Laconia Rd.

JOHN F. CARTER ... 4B ... "Jack"
St. Margaret Mary's ... Improvement Committee ... Public Speaking ... Football 2, 3, 4 ... Intramurals 1, 2, 3, 4 ... 69 Coburn Ave.

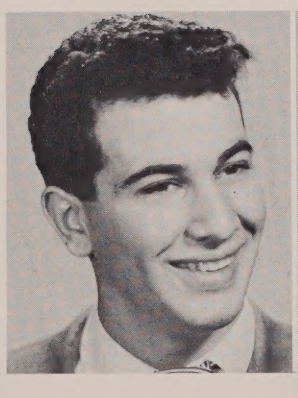

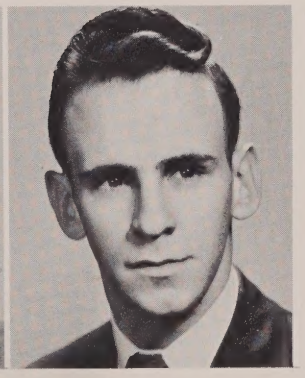

SAMUEL J. CERASUOLO ... 4B ... "Sam"
St. Mary's Jefferson ... Honor Roll 1, ... Pep Rally Committee ... "Red And White" ... Public Speaking ... Intramurals 1, 2, 3, 4 ... Parish Basketball 3, 4 ... Altar Boy Society ... 30 High St., Jefferson.

PAUL J. CARTY ... 4A
Our Lady of The Angels ... Yearbook Honor Roll 1, 2, 3, 4 ... Finance Committee ... Red And White 3, 4 ... Public Speaking ... Intramurals 1, 2, 3, 4 ... Altar Boy Society ... 5 Varnum St.

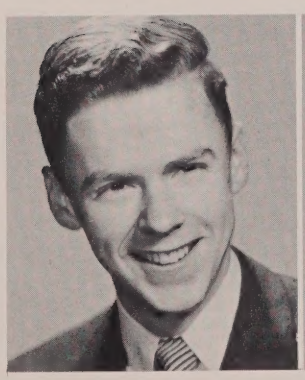

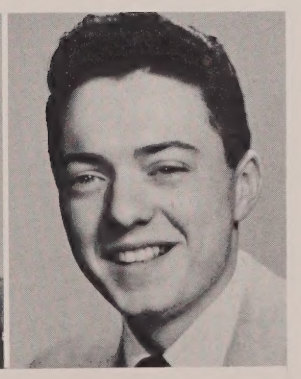

PAUL F. COAKLY ... 4A ... "Coke"
St. Joseph's Auburn ... Honor Roll 1, 2, 3, 4 ... "Red And White" ... Yearbook ... Dramatics ... Golf 3, 4 ... Parish Basketball 3, 4 ... 2 Pinehurst Ave., Auburn.

THOMAS V. COLLINS ... 4B ... "Tom"
St. Paul's Cathedral ... Yearbook Committee ... Public Speaking ... Intramurals 1, 2, 3, 4 ... Parish Basketball 3, 4 ... R. A. C. 1, 2, 3, 4 ... 11 Bluff St.

WALTER H. CONNOLLY ... 4B ... "Skip"
St. Anne's ... Class Picture Committee ... C.S.M.C. 1, 2, 3, 4 ... 15 Phillips Ave., Shrewsbury.

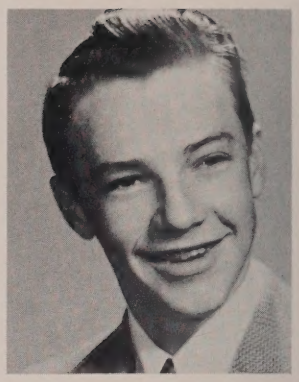

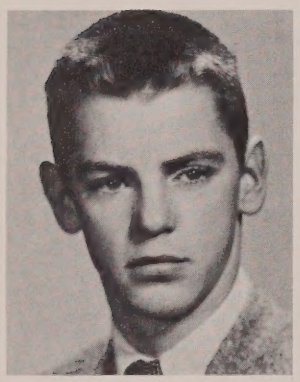

RICHARD M. CONLEY ... 4A ... "Dick"
Our Lady Of The Rosary ... Finance Committee ... C.S.M.C. 1, 2, 3, 4 ... Intramurals 1, 2, 3 ... 36 E. Mountain St.

FRANCIS X. CONNORS ... 4A ... "Red"
St. Joseph's Leicester ... Pep Rally Committee ... Works at Telegram & Gazette ... 50 Bottomly Ave., Ch. Valley.

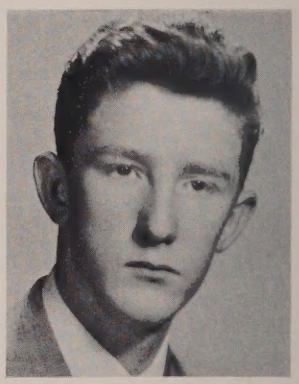

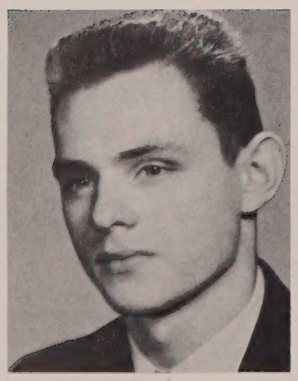

DANIEL F. CONLIN ... 4B ... "Canvasback Dan"
St. Paul's ... Finance Committee ... Student Forum ... Public Speaking ... Boxing ... Parish League 3, 4 ... 2 King St.

EDWARD W. CORCORAN ... 4B ... "Big Ed"
Christ The King ... Honor Roll 3 ... Library Committee ... Parish Football, Baseball ... 1055 Pleasant St.

DONALD R. COUSINEAU ... 4B ... "Don & Cuz"
St. Joseph's ... Honor Roll 3,4 ... Art & Poster Committee ... Pep Rally Committee ... Red & White ... The Pioneer ... Public Speaking ... Intramurals ... National Guard ... 488 Sunderland Rd.

JOHN H. CRONIN ... 4B ... "Jack & Herb"
St. Paul's ... Entertainment Committee ... C.S.M.C. 1,2,3,4 ... Freshman Football ... Intramurals ... Driver for T&G ... 18 Hampden St.

RICHARD H. COUSINEAU ... 4A ... "Dick"
Immaculate Conception ... Honor Roll 1,2 ... Student Forum ... C.S.M.C. 1,2,3,4 ... Public Speaking ... Works at Kennedy's ... 4. Dick Dr.

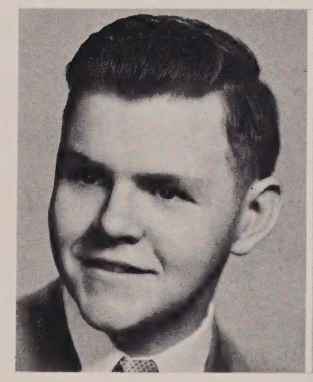

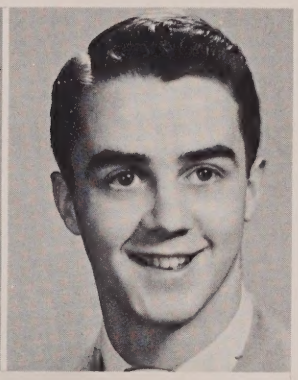

THOMAS H. CUNNINGHAM ... 4A ... "Tom & Henry"
St. Peter's ... Honor Roll 1,2,3,4 ... Finance Committee ... The Pioneer ... (Dramatics) 3 ... Basketball 1,2,4 ... Football 4 ... Baseball 1,4 ... 125 May St.

FRANCIS X. COUTURE ... 4A ... "Kooch"
North American Martyrs ... Honor Roll 1,2 ... Class Picture Committee ... Golf 3,4 ... Sporting Goods Salesman ... 9 Ward St., Auburn.

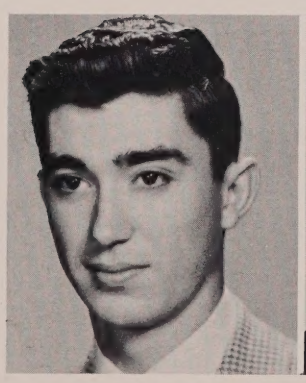

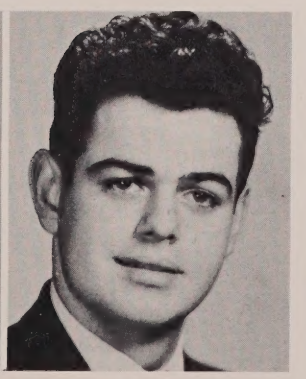

RAYMOND P. CYR ... 4B
North American Martyrs ... Honor Roll 3 ... Finance Committee ... C.S.M.C. 1,2,3,4 ... Intramurals (Football) ... Hockey ... Altar Boy ... 8 Field St., Auburn.

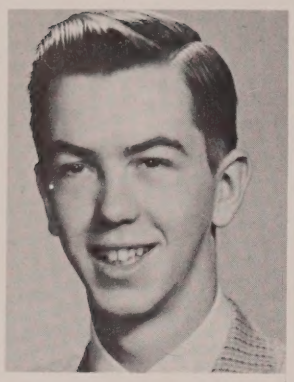

THOMAS R. DEEDY ... 4A ... "Tommy"
Ascension ... Class Picture Committee ... The Pioneer ... Dramatics 3 ... Football 2,3 ... Parish Basketball 3,4 ... 12 Wabash Ave.

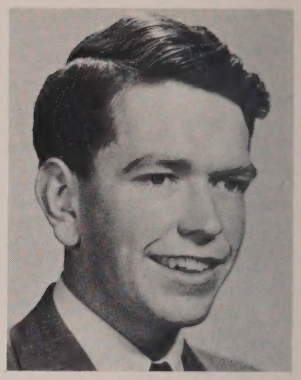

JOHN A. DOON ... 4A ... "Jack"
Blessed Sacrament ... Honor Roll 1,2,3,4 ... Student Forum ... R.A.C. ... Red & White 1,2,3,4 ... The Pioneer ... Dramatics 4 ... Intramural Basketball 1,2 ... Altar Boy ... Holy Name Society ... Manager of Parish Team ... 20 St. Elmo Rd.

RICHARD J. DESJARDINS ... 4A ... "Des"
St. Joseph's No. Brookfield ... Honor Roll 1 ... Pep Rally Committee ... Dramatics 4 ... Public Speaking ... Choir ... Boy Scouts ... 29 Mt. Pleasant, No. Brookfield.

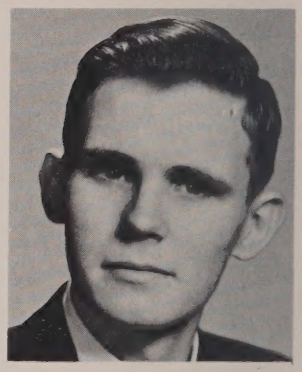

EDMUND F. FALVEY ... 4B ... "Ed"
St. John's ... Religious Activity Committee ... Intramurals 2,3 ... C.S.M.C. 1,2,3,4 ... 25 Pond St.

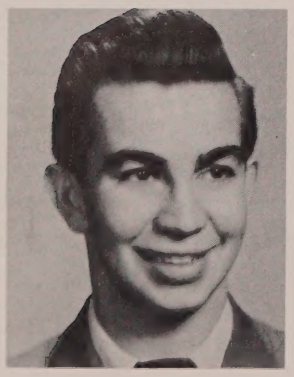

RICHARD D. DESROSIERS ... 4A ... "Tux"
St. James', Fisherville ... Honor Roll 1,2,4 ... Student Forum ... Public Speaking ... Parish Baseball ... 39 Orchard St., Fisherville.

THOMAS J. FITZGERALD ... 4B ... "Fitz"
Our Lady of the Angels ... Dance Committee ... C.S.M.C. 3,4 ... Football 4 ... Intramurals 3,4 ... Holy Name Society ... 296 Mill St.

GEORGE P. FITZGIBBONS ... 4A ... "Fitz"
St. Paul's ... Honor Roll 1,2,3,4 ... Chairman of Student Forum ... Entertainment Committee ... Red and White 1,2,3,4 ... Editor of Yearbook ... Dramatics 2,3,4 ... Declamation 1,2,3,4 ... C.S.M.C. 1,2,3,4 ... Intramurals 1,2,3,4 ... Parish Basketball 3,4 ... Altar Boy ... 128 Elm St.

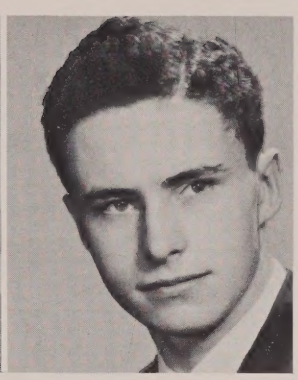

JAMES P. GALLAGHER ... 4B ... "Big Jim"
Ascension ... Student Forum Committee ... Altar Boy ... C.S.M.C. 1,2,3,4 ... 10 Pattison St.

JOHN J. FOLEY ... 4A ... "Jack"
Ascension ... Honor Roll 1,3 ... Central Committee ... Vice-President 4A ... Basketball 1,2,3,4 ... Football 1 ... Altar Boy ... C.S.M.C. 1,2,3,4 ... 27 Ward St.

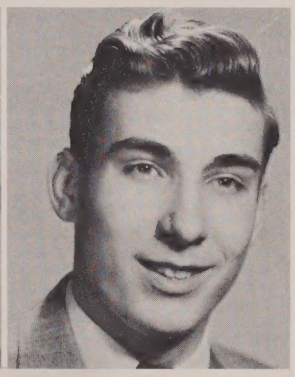

JOSEPH C. GINKUS...4A..."Bud"
St. Casimir's ... Honor Roll 1,2 ... Class Picture Committee ... Scenery Director of Dramatics 1,2,3,4 ... Intramurals 1,2,4 ... C.S.M.C. 1,2,3,4 ... Knights of Lithuania ... 47 Waverly St.

THOMAS F. FOLEY...4B..."Tom"
St. Margaret Mary ... Class Picture Committee ... Football 1,2,4 ... Parish Basketball 3,4 ... R.A.C. 1,2,3,4 ... 854 Grafton St.

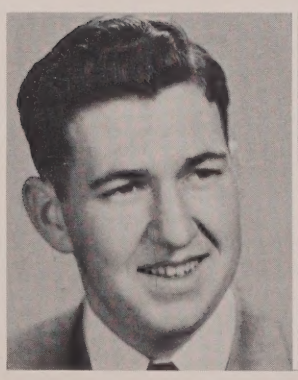

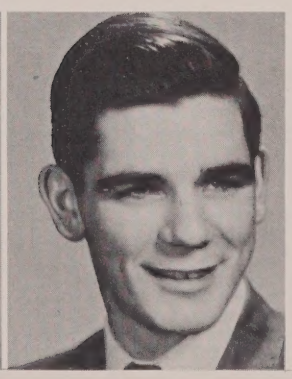

JOHN F. GRADY ... 4B ... "Jack"
Sacred Heart ... Honor Roll 1 ... Finance Committee ... Red and White 1 ... Yearbook Committee ... Holy Name Society ... C.S.M.C. 1,2,3,4 ... Altar Boy ... 7 Washburn St.

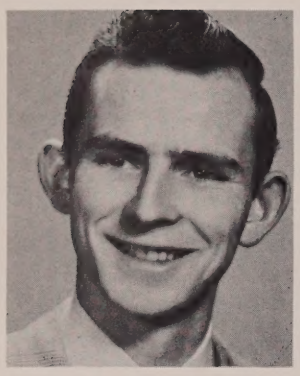

LEONARD F. GRIBBONS ... 4B ... "Gribb"
Ascension ... Honor Roll 4 ... Finance Committee ... R.A.C. 1,2,3,4 ... Altar Boy ... 50 Ames St.

DONALD R. HAYES ... 4B ... "Red"
St. Paul's ... Honor Roll 1,2,3,4 ... Central Committee ... Vice-President 4B ... Entertainment Committee ... Football 1,2,3,4 Co-Captain ... Basketball 1,2 ... Baseball 1 ... Parish Basketball 3,4 ... C.S.M.C. 1,2,3,4 ... Altar Boy ... 302 Pleasant St.

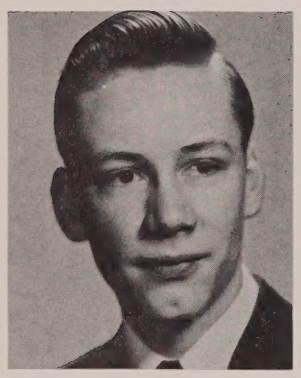

JOHN J. GUERIN ... 4A ... "Jack"
Sacred Heart ... Honor Roll 1,2,3,4 ... Co-chairman of Central Committee ... Finance Committee ... Student Forum Committee ... President 4A ... Red and White 2,3,4 co-editor ... Yearbook Committee ... C.S.M.C. 1,2,3,4 ... Altar Boy ... 17 Heath St.

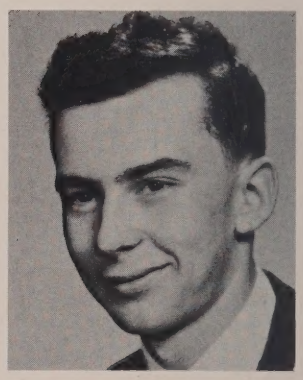

PAUL R. HENAULT ... 4A ... "Herm"
Our Lady of Good Counsel ... Honor Roll 2 3 ... Library Committee ... R.A.C. 1,2,3,4 ... Altar Boy ... 17 Lancaster St., West Boylston.

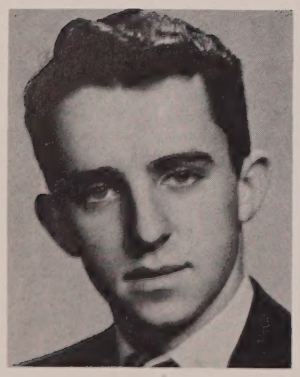

GEORGE F. HARRISON ... 4A ... "Gig"
St. Bernard's ... Honor Roll 1,3 ... Central Committee ... Treasurer ... Pep Rally Committee ... Intramurals 1,2,3,4 ... 32 Belmont St.

JAMES A. HIGGINS ... 4B ... "Jim"
St. John's ... Pioneer Dance Committee ... Entertainment Committee ... Declamation 4 ... C.S.M.C. 1,2,3,4 ... Football 4 ... Basketball 1,2 ... Scout Councilor ... Altar Boy ... 12 South St.

NORMAN A. HOULE ... 4B ... "Norm"
Notre Dame ... C.S.M.C. 1,2,3,4 ... Honor Roll 1 ... Finance Committee ... 94 Richmond Ave.

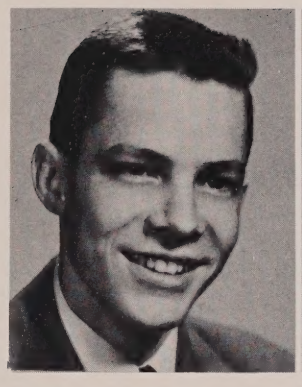

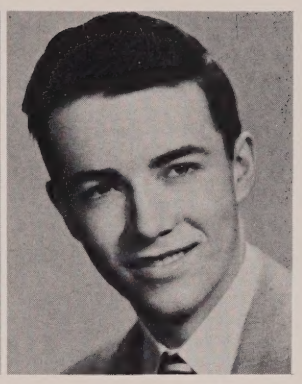

PAUL K. KEATING ... 4B ... "Marty"
Our Lady of the Rosary ... Entertainment Committee ... R.A.C. 1,2,3,4 ... J.V. Basketball ... Altar Boy ... Parish Basketball 3,4 ... 98 Boyd Street.

DAVID F. HUNT...4B..."Dave"
Our Lady of the Angels ... R.A.C. 1,2,3,4 ... Honor Roll 1 ... Art and Poster Committee ... "Pioneer" Staff Artist ... Singing at Assemblies ... 51 Seminole Drive.

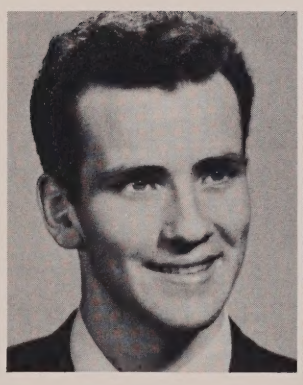

WILLIAM J. KENNEDY ... 4B ... "Bill"
St. Bernard's ... Honor Roll 1 ... C.S.M.C. 1,2,3,4 ... Entertainment Committee ... Spoke at Rallies ... Baseball 1,2,3,4 ... J.V. Basketball ... Parish Basketball 2,3 ... 35 Clearview Ave.

DAVID M. HURLEY...4B..."Dave"
St. Mary's (Shrewsbury) ... Central and Dance Committees ... Class President 3,4 ... C.S.M.C. 1,2,3,4 ... Speaker at Sports' Assemblies ... Football 2,3,4, Co-Captain ... Baseball 1,2,4 ... 630 South St., Shrewsbury.

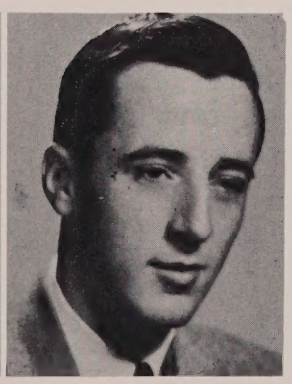

JAMES B. LAVIN ... 4B ... "Jim"
Our Lady of the Angels ... Honor Roll 4 ... Student Forum Committee ... Baseball 2,3,4 ... R.A.C. 1,2,3,4 ... Parish Basketball 3,4
16 Eureka St.

ROBERT V. LEMAY ... 4A ... "Dick"
St. Joseph's ... Honor Roll 1,2,3,4 ... Class Picture Committee ... C.S.M.C. 1,2,3,4 ... Parish Basketball 3,4 ... 53 Cutler St.

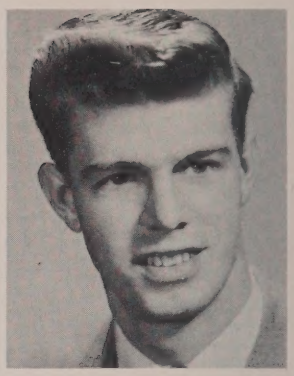

WILLIAM B. MACKIE ... 4A ... "Bill"
Our Lady of the Rosary ... R.A.C. 3,4 ... Student Forum and Pioneer Dance and Art and Poster Committees ... "Pioneer" Staff Artist ... Speaker at Assemblies ... All City Baseball ... Baseball 3,4 ... Basketball (co-capt.) 3,4 ... Football 3 ... Christian Doctrine Teacher ... 40 Fairhaven Road.

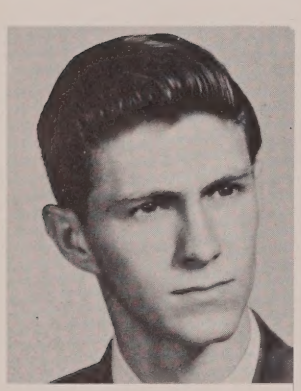

DENNIS P. LEONARD ... 4B ... "Dennis the Menace"
Our Lady of the Rosary ... Entertainment Committee ... R.A.C. 1,2,3,4 ... Football 2,3,4 ... Baseball 1 ... Intramurals 1,2,3,4 ... Parish Basketball 3,4 ... 64 W. Boylston Street.

JOSEPH H. MAGUIRE ... 4A ... "Squire"
St. Joan of Arc ... Secretary-Treasurer, Freshman Year ... C.S.M.C. 1,2,3,4 ... Honor Roll 1,2,3,4 ... Religious (co-chairman) and Student Forum Committees ... Co-editor, Red and White ... "Pioneer" Staff Associate-Editor ... Props, Dramatics 3,4 ... Declamation 1,2,3 ... Speaker at Assemblies ... Christian Doctrine Teacher ... 23 Goldthwait Road.

JOHN H. LUSIGNAN ... 4B ... "Tunder"
St. Joseph's ... C.S.M.C. 1,2,3,4 ... Dance Committee ... Baseball 1,2,3,4 ... Parish Men's Club ... 5 Almont Ave.

EDWARD F. MAHAN ... 4B ... "Ed"
Our Lady of the Rosary ... Secretary Treasurer (4B) ... R.A.C. 1,2,3,4 ... Religious Co-chairman ... Senior Hop and Central Committees ... Speaker at Assemblies ... 45 Monterey Road.

FRANCIS B. McGUIRE ... 4B ... "Fran"
St. Mary's (No. Grafton) ... Entertainment Committee ... C.S.M.C. 1,2,3,4 ... 647 Grafton Street, Shrewsbury.

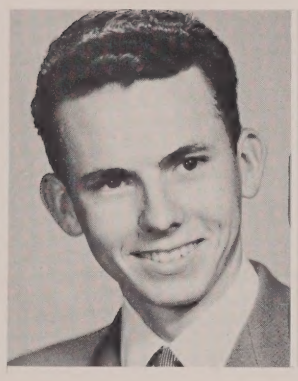

GUY G. MESSIER...4B... "Ghee"
Our Lady of Good Counsel ... Art & Poster Committee ... Yearbook ... R.A.C. 1,2,3,4 ... Intramurals 2,3,4 ... 1 Howard Ave., W. Boylston.

JAMES M. McCROHON ... 4A ... "Jim"
Ascension ... Dance Committee ... R.A.C. 1,2,3,4 ... Varsity Football 3,4 ... Parish Basketball 3,4 ... 147 Providence Street.

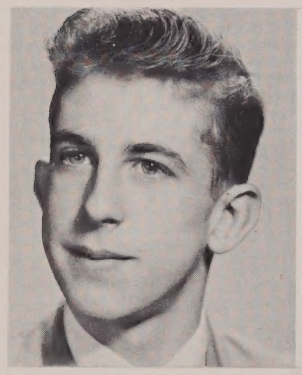

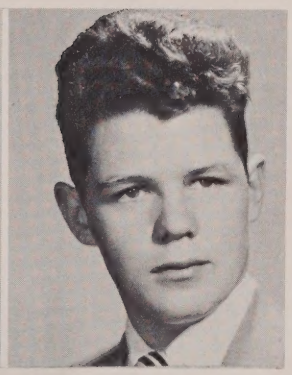

JOHN F. MOONEY ... 4A ... "Jackie"
Blessed Sacrament ... Pep Rally Committee ... Red and White 1 ... Intramurals 1,2,3,4 ... Parish Basketball 3,4 ... Altar Boy ... 588 Pleasant St.

RICHARD D. McGRATH ... 4A ... "Dick"
St. Margaret Mary ... Honor Roll 2 ... Dance Committe ... Co-Captain Basketball 1,2,3,4 ... C.S.M.C. 1,2,3,4 ... 4 Bay Edge St.

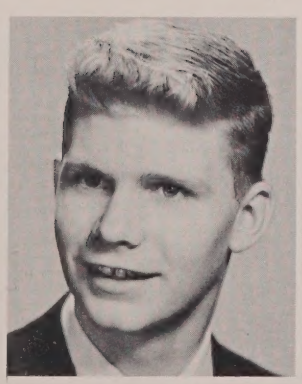

EDWARD J. MORAN...4B... "Ed"
Blessed Sacrament ... Honor Roll 4 ... R.A.C. 1,2,3,4 ... Dramatics 3,4 ... Public Speaking ... Intramurals 1,2,3,4 ... Parish Men's Club ... 15 Hartshorn Ave.

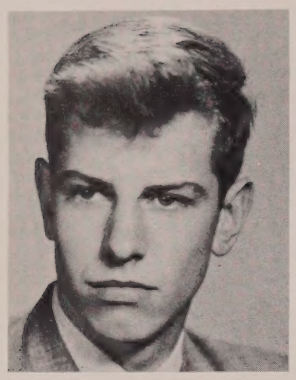

JOHN J. MULHEARN ... 4B ... "Jack"
Our Lady of the Angels ... Improvement Committee ... C.S.M.C. 2,3,4 ... Football 2,3,4 ... 4 Knox St.

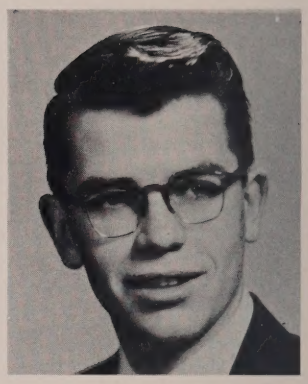

ROBERT J. MURPHY ... 4B ... "Bob"
Blessed Sacrament ... Honor Roll 1 ... Pep Rally Committee ... Public Speaking ... Basketball 1,2 ... Intramural Basketball 3, 4 ... Basketball Manager 4 ... 44 Longfellow St.

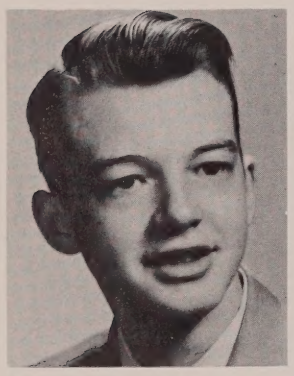

JOHN M. MUNGOVAN ... 4B ... "Jack"
Our Lady of the Angels ... R.A.C. 1,2,3, 4 ... Intramural Basketball 2,3 ... 1253 Main St.

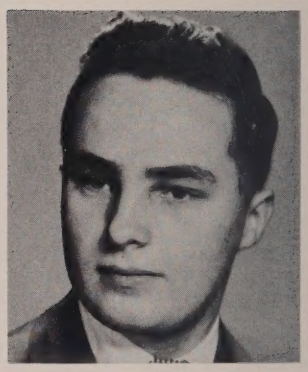

THOMAS J. NEEDHAM ... 4A ... "Tom"
Ascension ... Honor Roll 1,2,4 ... Religious Activity Committee ... C.S.M.C. 1,2,3, 4 ... Altar Boy ... 3 Pattison St.

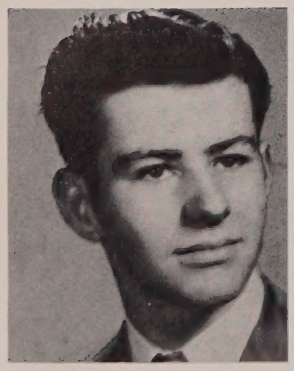

J. KEVIN MURPHY ... 4B ... "Murph"
St. Columba, Paxton ... Red and White 1, 2,3,4 ... Yearbook ... Chairman of Art and Poster Committee ... Parish Basketball 3,4 ... Junior Prom Committee ... 55 Grove St., Paxton.

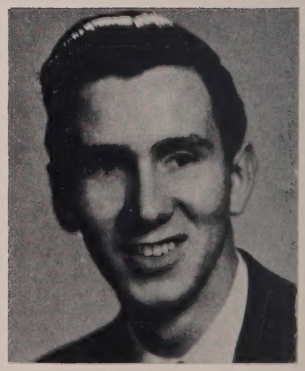

JOHN F. OLIVA ... 4B ... "Jack"
St. Joseph's, Leicester ... Record Committee ... C.S.M.C. 1,2,3,4 ... Intramurals 2,3 ... 24 Bottomly Ave., Cherry Valley.

WAYNE E. PENDLETON... 4A ...
"Pen"
St. Anne, Shrewsbury ... Honor Roll 1, 2, 3 ... Class Picture Committee ... Dramatics 3, 4 ... Intramurals 2, 3 ... C.S.M.C. ...
23 First Ave., Shrewsbury.

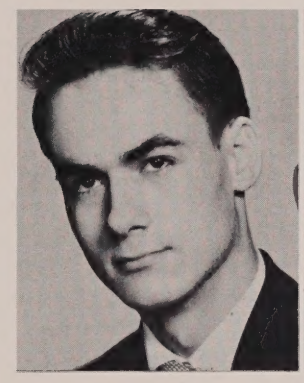

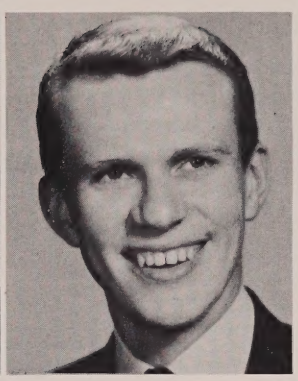

ROBERT J. RIDICK...4A..."Red"
St. Casimir ... Library Committee ... C.S.M.C. 2, 3, 4 ... Religious Activity Committee ... Knights of Lithuania ... 31 Coral St.

RICHARD F. PHELAN ... 4B ...
"Dick"
Our Lady of Fatima ... Honor Roll 1, 4 ... R.A.C. 1, 2, 3, 4 ... Golf Captain 3, 4 ... Intramurals 1, 2, 3, 4 ... 146 Eastern Ave.

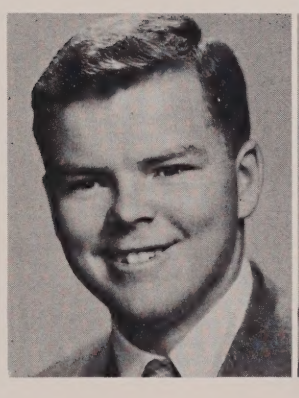

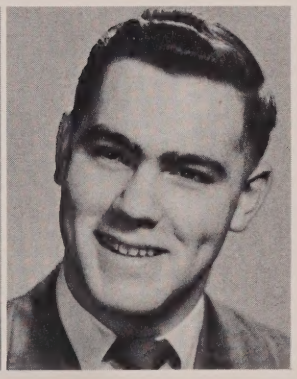

PHILIP G. ST. MARTIN ... 4A ...
"Phil"
Holy Name ... Religious Activity Committee ... League of the Sacred Heart ... 4 Hacker St.

JAMES E. POWERS ... 4B ... "Jim"
Our Lady of Fatima ... Intramurals 1, 2, 3, 4 ... C.S.M.C. 1, 2, 3, 4 ... 140 Belmont St.

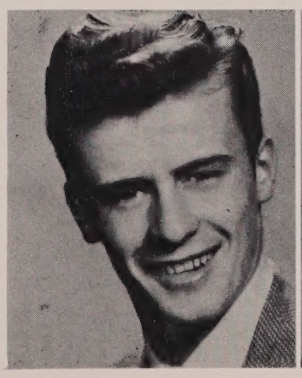

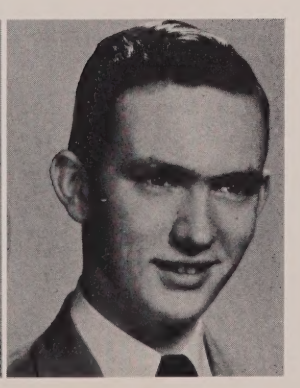

PETER C. STEARNS...4A..."Pete"
St. Ann's ... Honor Roll 4 ... Yearbook Committee ... C.S.M.C. 4 ... Altar Boy ... 32 Elliott St.

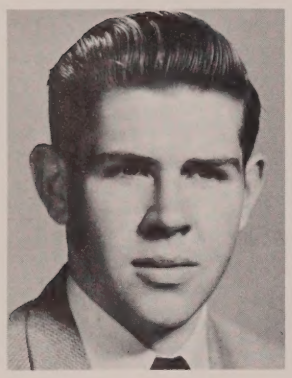

TIMOTHY J. SULLIVAN ... 4A ... "Tim"
Immaculate Conception ... Honor Roll 1 ... Religious Activity Committee ... C.S.M.C. 1,2,3,4 ... Football 1,2,3,4 ... Basketball 1,2 ... Parish Basketball 3,4 ... Altar Boy ... 3 Rosemont Road.

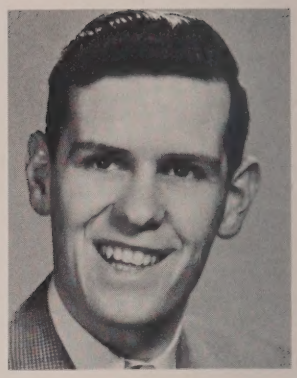

PAUL R. WOODS ... 4B ... "Woody"
St. Margaret Mary ... Pioneer Dance Committee ... C.S.M.C. 2,3,4 ... Intramurals 2,3,4 ... Parish Basketball 3,4 ... Sexton ... 25 Palisades St.

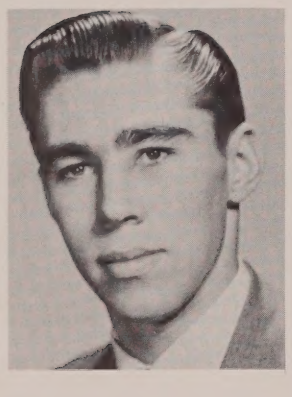

PIERCE B. WALSH...4B..."Lifter"
St. Mary's... Entertainment Committee ... Pioneer Dance Committee ... C.S.M.C. 1,2,3,4 ... Football 2,3,4 ... 15 Holman St., Shrewsbury.

4 A CLASS

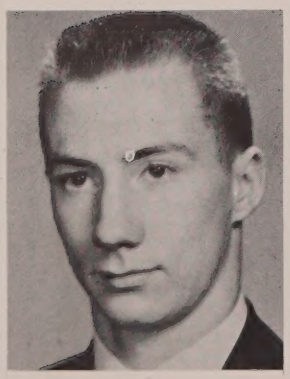

ROBERT E. WICKHAM ... 4B ... "Chick"
Christ the King ... Entertainment Committee ... R.A.C. 3,4 ... Football 3,4 ... Basketball 3,4 ... Baseball 3,4 ... 1403 Pleasant St.

4 B CLASS

ADS.

THE BEST IN BUSINESS TRAINING

FALL TERM
SEPTEMBER 14

Write or Call
for Catalog

Business Administration
Executive Secretarial
Medical Secretarial
Airline Secretarial
Stenographic
Clerical
Business Machines
Airline Traffic & Sales
Airline Steward & Stewardess
Summer Session
July 6 - August 14

WORCESTER SCHOOL OF BUSINESS SCIENCE

1010 MAIN STREET WORCESTER, MASS.

ARTHUR P. WARD — Directors — KATHERINE FOLEY WARD

"Co-Educational"

Compliments of

CALLAHAN BROTHERS

C. L. FORBUSH & SONS

Purveyors of Fine Sea Foods

Since 1880

64 Green St.

Congratulations to the

Graduating Class

from

ST. GABRIEL MUSIC SCHOOL GUILD

Telephone 5-5740

ESTABROOK & LUBY

FLOWERS

William L. Luby 35 Pleasant St.

Proprietor Worcester

TOWN CREST

249 Lake Ave.

"Food At Its Finest"

Parties - Banquets - Weddings

Compliments of

CHARLWICK PHOTOS

Charles Wickham Tel. 3-3197

Congratulations to the

Class of 1953

BOB DEVLIN SPORTING GOODS CO.

81 Pleasant St.

Worcester, Mass.

Frances E. Devlin "Bob" Devlin

Compliments of

UNITED SCREW MACHINE PRODUCTS

2 Draper St.

Worcester, Mass.

Compliments of

WASHINGTON SQUARE DINER

Compliments of

RIDGEWAY PHARMACY

43 West Boylston Street

Opp. First National Mkt.

FREE DELIVERY

Anything - Anywhere - Any Time

Dial 7-5432

Compliments of

JOHN J. FAY

FUNERAL DIRECTOR

2 Woodland St. Tel. 5-4803

Coca-Cola

"Coke"

WHALOM ROLLER SKATING RINK

Open Every Evening - Saturday and Sunday Afternoons

CLASSES

Wednesday --- Thursday --- Sunday

Open Every Afternoon and Evening From 30th of May to Labor Day

E. H. LaVenture - Operator

E. A. Melville, Professional

S. R. S. T. A.

Best Wishes

To

The Graduates

Oscar Leavitt

LEAVITT DRUG

60 Vernon St.

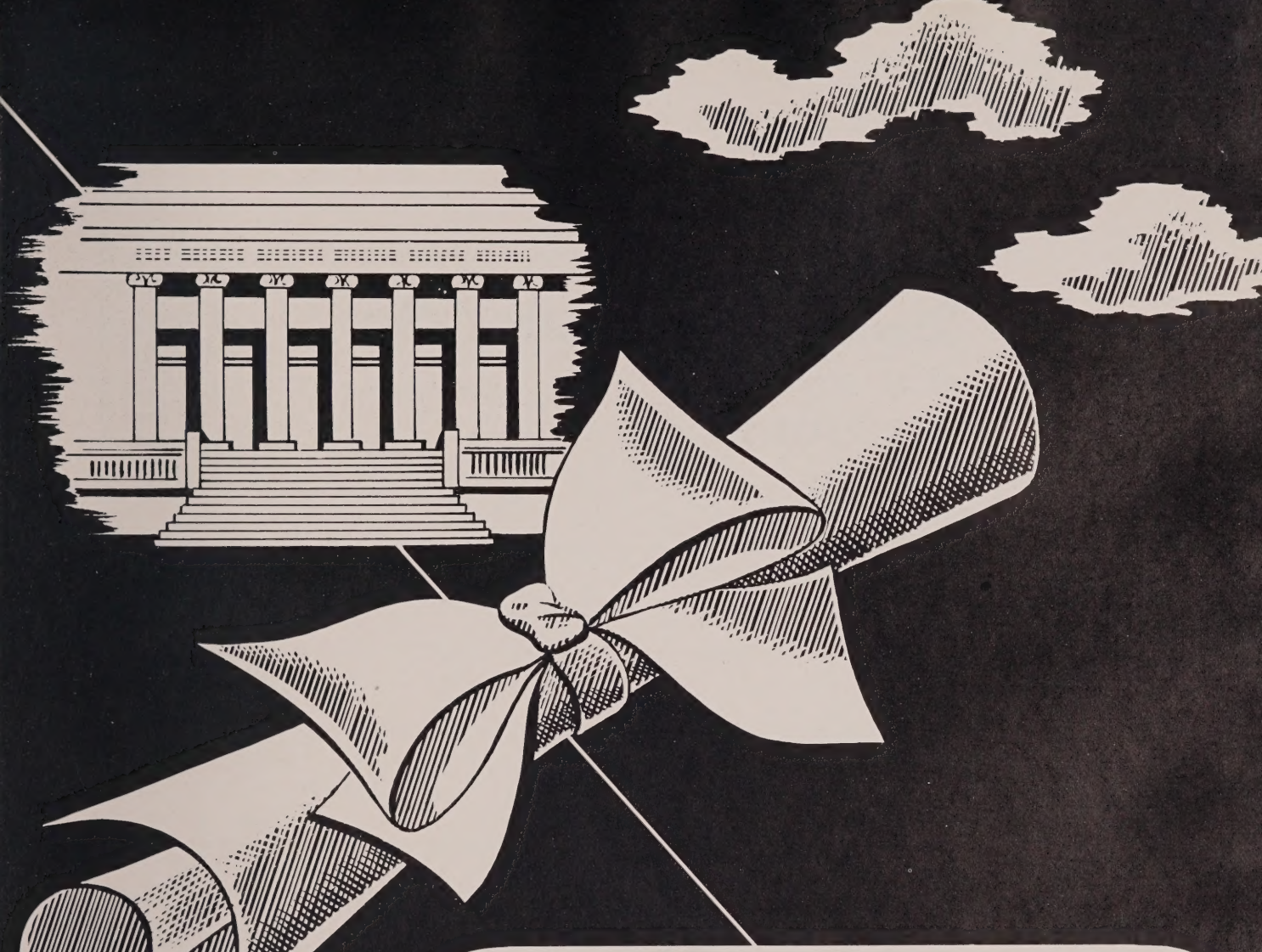

We Salute You!

Congratulations and the best of luck! We at Loring are proud of the part we have had in helping to make your classbook a permanent reminder of your school years, recording with photographs one of the happiest and most exciting times of your life! We hope that, just as you have chosen us as your class photographer, you will continue to think of Loring Studios when you want photographs to help you remember other momentous days to come! When you choose Loring portraits, you are sure of the finest craftsmanship at the most moderate prices!

LORING STUDIOS

New England's Largest School Photographers

Denholm & McKay Co.

WORCESTER'S
COMPLETE
SHOPPING
CENTER

COMPLIMENTS OF

E. J. Snyder and Company

WARE, MASSACHUSETTS

WORCESTER TELEGRAM
★
THE EVENING GAZETTE
★
SUNDAY TELEGRAM
★
Radio Stations WTAG
and WTAG-FM

Jolicoeur's
Service Station

Corner
of
Grafton and Houghton Street

Tel. 2-9765

MOTOR SERVICE CO.

38 Hermon St. Tel. 5-0247

Worcester

Complete engine rebuilding

Magnafluxing Crank shaft grinding

M. D. Morrill & Son

Est. 1875

CEMETERY MEMORIALS

Telephone Southbridge

Funeral Home — 952 W3

Cemetery Memorials — 952 W2

Neville's
Package Store

ALE — WINE — LIQUORS

7 Kelly Square

Telephone 5-9480

Compliments of

A Friend

Best Wishes

To The Class of 1953

from

St. John's Pioneers Club

Compliments of

A FRIEND

Compliments of

McGOVERN'S PACKAGE STORE

82 Millbury St. Worcester

Compliments of

LEON'S BARBER SHOP

6 Orient St. Worcester

SMITHFIELD ICE CREAM CO., INC.

411 Millbury Street

&

125 Hamilton Street

Tel 4-4309

Compliments of

MAGAY & BARRON

OPTICIANS

Complete Optical Service

Compliments of

DELL-BELL GRILLE

20 Federal St.

John Diliberto, Prop.

Compliments of

TOWN TALK BREAD

Compliments of JAMES R. ARSENEAULT O.D.	Compliments of THE FIRST NATIONAL STORES
SEAR'S CLEANERS INC. The Best Equipped Plant in the City 315 Hamilton St. Tel. 2-0349	ELMER J. HARRISON Real Estate & Insurance 32 Burncoat St. Worcester 5, Mass. Tels. 4-1352 & 3-4604
OFFICIAL BRAKE & LIGHT STATION 1 Endicott St. Dial 3-9427	ATHY
Compliments of SEALTEST ICE CREAM	DONOHUE LAUNDRY AND DRY CLEANERS 154 Green St. 2-7563-4
Compliments of COSGROVE'S CHOP HOUSE	Levi Headquarters for Worcester JOBBERS OUTLET 139-145 Front Street Worcester, Mass.
WINCHESTER INSURANCE AGENCY Insurance for Every Need 340 Main Street Worcester 8, Mass.	Compliments of FLEMING and SHEEHAN

a worthwhile habit . . .

Window Shopping at Barnard's

ANY TIME you're on Main Street, make sure you see what is being featured in Barnard's windows. Perhaps it will be the latest fashion trend . . . or one of those famous Barnard Sales. Either way it's fun . . . and it pays!

Compliments of

O'HARA CAMERA

67 Pleasant St. Worcester, Mass.

Phone 6-8768

Compliments of

MARINO'S MARKET

Quality Meats - Groceries

783 Grafton St. Worcester, Mass.

MT. WACHUSETT DAIRY INC.

West Boylston, Mass.

Worcester Office W. Boyl. Off

Tel. 2-7638 Tel. 38

GUILD OF OUR LADY OF PROVIDENCE

EXCHANGE

Benefit of St. Vincent Hospital

195 Pleasant St.

Tel. 3-3614

FARRELL AND SHEARY

Range and Fuel Oil
Gasoline - Motor Oil

1095 Main St. Webster Sq.

Tel. 5-3307 2-9619

Compliments of

IRVING J. COVEN

REALTY CO.

Home Sales Specialists
11 Norwich St. Tel 2-8187

Compliments of

MERCANTILE PRINTING CO.

Grafton Square

GANNON'S BAKERY

Webster Square

Compliments of

GATES LANE SERVICE STATION

1275 Main St. Worcester

Tel. 2-9839

NORMAN CANTEEN INC.

JACK & JILL

ICE CREAM

"Ask for Harry"

JUNE STREET SPA

119 June Street

Compliments of

KITTREDGE SOCONY STATION

Corner of June and Chandler Streets

A. F. WARD & SONS

Super Market

Quality Foods

124 June Street at Chandler

S. S. Pierce Products Hall Mark Cards

MALONEY'S INC.

714 Park Ave.
Opp. Staffor St.
"A Good Place to Eat"

GEORGE E. McKENNA

FIRE INSURANCE

105 Paxton St. Leicester

Phone Leic. 4961

Compliments of

MIKE'S LUNCH

Compliments of

BILL McGURREN

Compliments of

A FRIEND

GOLDSTEIN, SWANK & GORDON CO.

JEWELERS

3 Norwich St. Worcester, Mass.

PLEASANT AUTO SCHOOL

Hydromatic & Standard Shift

Dial 2-0381

3 Trumbull St. Near Salem Sq.
Approved by Automobile School Association

Since 1858

PUTNAM & THURSTON'S

Serves the best breakfast, luncheon, & dinners
Banquets for all occasions
27 Mechanic St. Tel. 3-5427

Compliments of

"RED" BROSNIHAN

Compliments of

ALARIE'S

Phone 3-5464

HOT ROD
SPEED EQUIPMENT

All Chrome Parts

SHAWMUT MOTORS INC.

Corner Mechanic & Church Sts.

Compliments of

LENOX SPA

Compliments of

ARCHIE'S MEN'S SHOP

Success To The Class of '53

22 Millbury St.

Enjoy eating at the

B. & W. RESTAURANT

1 Salem Sq.

Mr. Speros P. Geas Mgr.

Compliments of

VALLEY MARKET

Main St. Cherry Valley

A Record to be Proud of

OFFICIAL JEWELER

for

Classes of 1948-1949-1950-1951-1952-1953-1954

FRANK A. FOWLER

"The Class Ring Man"

333 Washington Street

Boston 8, Mass.

Representing Loren Murchison & Co., Inc.

LITTLEFIELD INC. FLORIST

Over fifty years of satisfactory service guarantee. The finest in flowers rendered by Worcester's leading florist.

552 Main St. Tel. 2-3735

Compliments of

A

FRIEND

With Best Wishes

CONGRESSMAN HAROLD D. DONOHUE

Compliments of

BRODEUR'S MKT.

59 Orchard St.
Fisherville Grafton 2660

Compliments of

A

FRIEND

Barre Gilbertville Brookfields

JOHN F. LYONS

FUNERAL HOME

303 Main St.
North Brookfield, Mass.
Tel. 3604 or 914

Sound truck - Radio - Amplifier Ren.
Radio Sales & Service

FRED G. WALTERS CO.

Inter Office Systems
1308 Grafton St. Worcester

Compliments of

PARK SUPER MKT.

137 Millbury St. Worcester

Compliments of

CITY TRUCK COMPANY INC.

Worcester, Mass.

Compliments

of

H. & J. TRUCH COMPANY

Compliments of

ROY'S TAVERN

315 Cambridge St.

Compliments

of

A FRIEND

Best Wishes from the

XAVERIAN GUILD

President
Mrs. Henry F. Cunningham

Vice-President
Mrs. David J. O'Shea

Secretary
Mrs. John A. Power

BOARD OF CONTROL

Mrs. William F. Mattimore
Mrs. Michael A. McCarthy
Mrs. Frank Benison
Mrs. Walter Moriarty
Mrs. Patrick Sullivan
Mrs. John J. Price
Mrs. Martin Earls
Mrs. Helen Duffy
Mrs. Francis Dumphy
Mrs. F. P. Hussey
Mrs. Charles L. Doherty
Mrs. George L. O'Brien
Mrs. J. Earl Bley
Mrs. George F. Madaus

Myers
PACEMAKERS OF QUALITY
YEARBOOKS
in deeptone
MYERS AND CO INC TOPEKA, KANSAS

MYERS & CO
TOPEKA KANSAS